Twice-A-Week Visitor

The Semi-Weekly Morning Light carries local, state and world news into thousands of rural homes in Navarro and surrounding counties twice each week. Every worthwhile item of news from every point is thoroughly covered.

Corsicana Semi-Weekly Light.

Home of the Daily Sun and Semi-Weekly Morning Light

FULL LEASED WIRE ASSOCIATED PRESS SERVICE

Fifty Years of Service

The Semi-Weekly Morning Light has been an outstanding progressive newspaper, working for the advancement of the rural communities of Navarro and adjacent counties for more than fifty years. Its success is bound up with the growth of Rural life.

VOL. LII. CORSICANA, TEXAS, TUESDAY, MAY 2, 1939. NO. 155.

SOVIETS SHOW WAR STRENGTH

EFFORTS ARE MADE ISOLATE POLAND TO IMPOSE NAZI WILL

HITLER PROCLAIMS HIS NATION ONE OF MOST HEAVILY ARMED IN WORLD

BERLIN, May 1.—(AP)—Adolf Hitler today proclaimed Germany one of the "most heavily-armed nations of the world" and Nazi diplomats pressed efforts to isolate Poland to make her ripe for yielding to German demands.

The Fuehrer and his lieutenants seized upon May day celebrations to unify the Nazi reich and strengthen the offensive against "international enemies" which Hitler began with his Friday reply to President Roosevelt's peace proposals.

In two speeches—one to 135,000 boys and girls of the Hitler youth organization and another to "Brawn and Brain Workers" in a Berlin mass meeting—he hit out at charges Germany desires war.

He also took occasion to strike at American action against German goods, saying:

"The United States has organized a boycott against German goods. It would have been better to import German goods than German emigrants."

(Campaigns against the purchase of German goods in the United States are unofficial. The United States government has imposed a 25 per cent countervailing duty against most German goods to compensate for subsidy of exports by Germany.)

German diplomacy is trying to drive a wedge between Poland and Hungary in the hope of isolating Poland, formerly a partner with Germany in a 10-year non-aggression pact which Hitler denounced Friday, it was said.

Some Hitler Sentences.

As the German fuehrer met Hitler youth and workers he hammered away with sentences like these:

"Germany is one of the most heavily-armed nations of the world today, thanks to our strength and thanks to our friends."

"On a day like this I look with supreme confidence into the future."

"If ever the hour should come that the world believes it can reach out at Germany's freedom, then a million-fold cry will rise, so tremendous that the world will know unmistakeably the time of Germany's weakness is definitely past."

"We love peace . . . I have enough grounds to want peace to

See GERMANY, Page 3

HUNDREDS OF TEXAS ODD FELLOWS ATTEND HOMECOMING AT HOME

ALL-DAY CELEBRATION AND PICNIC HELD AT IOOF HOME HERE ON SUNDAY

Hundreds of Odd Fellows, Rebekahs and friends of the I. O. O. F. Home attended the all-day celebration held at the I. O. O. F. Home here Sunday commemorating the 120th anniversary of the founding of the Order in North America, celebrating the 53rd year since the founding of the Home, and the observance of the annual Homecoming of former students and a May fete. Judge Paine L. Bush of Dallas was the principal speaker on the occasion. Special fine arts and musical programs were conducted by students of the Home.

A picnic lunch was spread at the noon hour.

Short talks were made by Miss Jennie Bain, Dallas, past president of the Rebekah Assembly of Texas; Judge W. A. McIntosh, Gilmer, past grand master of the Grand Lodge of Texas I. O. O. F.; Earl Orebaugh, Tyler, member of the board, and A. H. Balch, Tyler, chairman of the finance committee of the Grand Lodge.

Hundreds of visitors from North and East Texas lodges were present, arriving in auto caravans and specially chartered buses. It was reported that more than 100 Odd Fellows and Rebekahs were present from Tyler.

Tillie F. Aston, Sherman, deputy grand master; Mrs. Louise Orebaugh, Tyler, warden, Rebekah Assembly, and H. H. Lummus, Ennis, grand treasurer, grand lodge, were present during the day.

The day's ceremonies were opened Sunday morning with the customory church services, conducted by Rev. E. T. Miller, pastor of the First Baptist church.

The musical and May fete programs were under the direction of Miss Julia Sassine and Miss Dorothy Kinkle of the fine arts department.

A loud speaker arrangement was provided so that the programs

See ODD FELLOWS, Page 3

Sentence Negro To Die May 30th Electric Chair

FAIRFIELD, May 1.—(Spl.)—Judge H. Fountain Kirby sentenced Rafe Lee Walker, negro ex-convict to die in the electric chair in the state penitentiary on May 30, shortly before noon Saturday, at the conclusion of a special session of the Seventy-seventh district court. The negro had been held in the Navarro county jail until the formal sentence was passed and officers left about 1 o'clock to place him in death row at Huntsville.

A motion for a new trial was filed Friday and overruled Saturday by Judge Kirby according to Rankin Gilpin, district clerk. No notice of appeal was made.

The negro was convicted last Wednesday by a jury on an indictment for rape in connection with a criminal assault on a sixteen-year old white girl at Teague, and assessed the death penalty.

A. F. L. PRESIDENT RECOMMENDS NRLB BE DISPLACED

FIVE-MAN MEMBERSHIP TO TAKE PLACE OF THREE AS AT PRESENT

WASHINGTON, May 1.—(AP)—Charging the national labor relations board has distorted the Wagner act into "an instrument of oppression," President William Green of the American Federation of Labor recommended today that the three-member body be displaced.

Appearing before the senate labor committee, Green proposed substitution of a new five-member "federal labor board." He also testified in support of AFL amendments to the Wagner act offered by Senator Walsh (D-Mass.)

Among other things, these amendments would broaden the right to appeal labor board decisions to the courts, restrict the board's power to invalidate labor contracts, and permit employers to petition for elections to determine which union should represent their workers.

"Stated generally," Green said, "our opposition to the board is that in deciding cases it has established precedents whereby the so-called economic philosophy of one labor group is encouraged and sustained, while that of another is suppressed or even obliterated."

"The board has taken sides in what has been called an 'ideological controversy' and has rendered decisions which promote the rivals of the American Federation of Labor to the injury and detriment of the American Federation of Labor."

Green detailed cases in which he said the board had discriminated against the AFL.

John L. Lewis, CIO president, declared Saturday night the proposed AFL amendments were prepared with the aid of representatives of the National Association of Manufacturers and "of several of the most reactionary and anti-labor corporations of the country."

In his testimony, Green said the AFL had hoped the Wagner act would "in no way harm organized labor."

'But," he added, "we are sadly disillusioned. The act once hailed as labor's Magna Charter has been distorted into an instrument of oppression by the partial and biased administration of the present board. x x x"

While the AFL has grown numerically since enactment of the Wagner law, Green said, the advances "would have been much greater had not the board prejudiced and harmed us by its unwarranted decisions."

CONSCRIPTION BILL INTRODUCED MONDAY IN HOUSE COMMONS

WOULD ALSO ENABLE GOVERNMENT TO CALL UP RESERVES WHEN NEEDED

LONDON, May 1.—(AP)—Bills calling for military conscription of 20-year-old men for six months of training and enabling the government to call up reserve forces when it deems necessary were introduced today in the house of commons.

The texts were not published immediately but it was reported the conscription measure included Northern Ireland.

Prime Minister Eamon De Valera of Ireland was understood last week to have warned the British government not to extend conscription to his northern neighbor.

The bills were introduced by Prime Minister Chamberlain and War Secretary Leslie Hore-Belisha after a cabinet meeting in which Foreign Secretary Viscount Halifax reported on Poland's reaction to Reichsfuehrer Hitler's Friday speech and was said to have announced that British negotiations with Soviet Russia were "making excellent progress."

The cabinet also approved terms of the conscription bill and was understood to have reviewed Arab reaction to new British proposals concerning the future of Palestine.

After the cabinet meeting Prime Minister Chamberlain told the house of commons:

"I fully recognize the desirability of making a statement on the progress of negotiations with Russia at the earliest possible date, but I do not propose to do so for the time being. Proposals have been received from Russia and the conversations are proceeding with all possible dispatch."

Poland's reaction to Hitler's speech, in which he denounced the German-Polish non-aggression pact and disclosed the terms of his "one and only offer" concerning the free city of Danzig and the Polish corridor, was transmitted to London by Sir Howard Kennard, British ambassador to Warsaw, after a talk with Polish Foreign Minister Colonel Joseph Beck.

It was understood it emphasized the following points:

1. Hitler's account of German-Polish negotiations over Danzig was "inaccurate."

2. Germany definitely did not offer Poland a 25-year pact of non-aggression.

3. Germany did not mention a joint German-Polish-Hungarian guarantee of Slovakia.

4. Poland did not finally "reject" Germany's proposals but merely put up counterproposals.

J. N. Edens Names Committees Plan Cen-Tex C. of C.

Membership of the two major sub-committees preparing plans for the possible formation of a Central Texas Chamber of Commerce were announced Monday by J. N. Edens, named temporary chairman of the group sponsoring the new regional unit.

Mr. Eden said the appointees had apparently accepted their duties as he had not received any refusals. Each group is scheduled to arrange a meeting as soon as possible and complete its work which will be submitted at another general meeting to be called by the chairman at the earliest possible date.

The commitees follow:

Finance and Budget—W. W. Siddons of Hillsboro, chairman; R. B. Dupree of Waco, R. B. Rucker of Burnett, E. H. Whitehead of Temple, and M. W. Anderson of Mexia.

Constitution and By-laws—John Sheehey of Waco, chairman; F. S. Abney of Brownwood, John Scott of Buffalo, W. F. Paden of Cameron, and R. W. Knight of Corsicana.

Chairman Edens is an ex-officio member of both committees.

ALF M. LANDON WILL ADDRESS UNITING CONFERENCE OF TRIO METHODIST UNITS WEDNESDAY

KANSAS CITY, May 1.—(AP)—Alf M. Landon, a United States delegate to the Pan-American Conferenece in Lima last December, will express his views on the delecate European situation to the Methodist unification conference here Wednesday night.

The 1936 republican presidential nominee was pictured today by a Methodist spokesman as "greatly concerned" over possibilities of an European war. The spokesman said Landon would discuss the United States' foreign policy and possibly suggest changes in the Roosevelt administration's program.

The address, before the general conference committee on world peace of th Methodist Episcopal Church, will be broadcast (NBC Blue, 7 to 7:30 p.m., CST.)

Landon has given no hint of what he he will say. The Methodist spokesman, however, recalled that on his return from Lima Landon said of Roosevelt's military preparedness program:

"Every true American is with him 100 per cent in any program of adequate preparedness. x x x I am equally sure we are not willing to spend millions on a helter-skelter program, whipped up to satisfy hysteria of the moment."

Methodists last night heard a plea for more vigorous evangelism in their united church. Addressing 7,000 delegates and townspeople, Dr. J. N. R. Score of Fort Worth, Tex., said:

"We need a free pulpit, free to denounce sin and the current evils of the day x x x I do not mean Methodism must indorse all the half-baked ideas of her preachers. x x x But to throttle the mind of the church would be to throttle the mind of Christ."

Symbolic of the healing of a 111-year-old schism in the church, the conference consecrated James H. Straughn of Baltimore and John Calvin Broomfield of Fairmont, W. Va., as bishops from the former Protestant denomination. The Protestants split from the parent group in 1928 over what they termed too autocratic powers of the bishops.

HOUSE IN DEBATE OVER ROAD BONDS SURPLUS MONDAY

WOULD GIVE COUNTIES FAST ACCUMULATING SURPLUS IN SUCH FUND

AUSTIN, May 1.—(AP)—An important bill to give counties a fast accumulating surplus in the road bond indebtedness fund provoked long debate in the house today.

Most members believed the proposal would be passed at least to third reading before the end of the day although they were not certain of its final form.

Meanwhile senate advocates of the so-called "fair trade bill" affecting prices to be charged by merchants succeeded in setting it for floor consideration Thursday. The vote was 16 to 6.

Indications the long session would extend until around May 20 were strengthened when Rep. E. N. Thornton of Galveston disclosed the departmental appropriation bill would not be ready for house floor consideration before next Monday. After the house passed it, conference committee consideration probably will be necessary.

There were no outward developments on new taxes, the session's chief problem, but both friends and foes of the sales-natural resources tax constitutional amendment approved by the senate were working diligently in the house. Rep. J. Bryan Bradbury of Abilene, an opponent of horse race betting, said he understood an effort might be made to place a racing relegalization amendment on the tax proposals when it comes up on the house floor Wednesday.

Assumes Local Bonds.

The state several years ago embarked on a policy of assuming local bonds issued for the building of state highways. One cent of the four-cent gasoline tax was allocated for that purpose. Revenue from the one-cent levy now is considerably in excess of the amount required and the question before the house is how the surplus should be disposed of.

Legislators believe it should be

See LEGISLATURE, Page 7

SENATORS DIVIDED ON MATTER OF REPLY TO HITLER'S SPEECH

'CASH AND CARRY' PROVISION OF NEUTRALITY ACT EXPIRE AT MIDNIGHT

WASHINGTON, May 1.—(AP)—Philip Marshall Brown, representing the American Peace Society, told the senate foreign affairs committee today an "arrangement" between Russia and Germany, which he said is the aim of Russia's present "power politics," and from the existing alliance between Japan and Germany.

"This may, if we become too antagonistic to these latter two countries, put us way out on a limb internationally," Brown said.

The only course for this country to pursue, Brown contended, is to adopt and stick to a policy of "real neutrality."

He added that neutrality could best be attained by a wise administration of neutral principles by the chief executive. He opposed enactment of rigid neutrality legislation.

WASHINGTON, May 1.—(AP)—Declaring President Roosevelt could accomplish little by a reply to Adolf Hitler, Senators George (D-Ga) and Nye (R-ND) suggested today that Great Britain take up negotiations for European peace within the framework of Hitler's Reichstag speech.

They offered this proposal in advance of the expiration at midnight of the "cash and carry" neutrality provisions, which regulate American trade with warring nations.

Contrary to the opinion held by George and Nye, some legislators

See NEUTRALITY, Page 3

NEW BRUNSWICK NATIVES LOOK OVER RUSSIAN PLANE

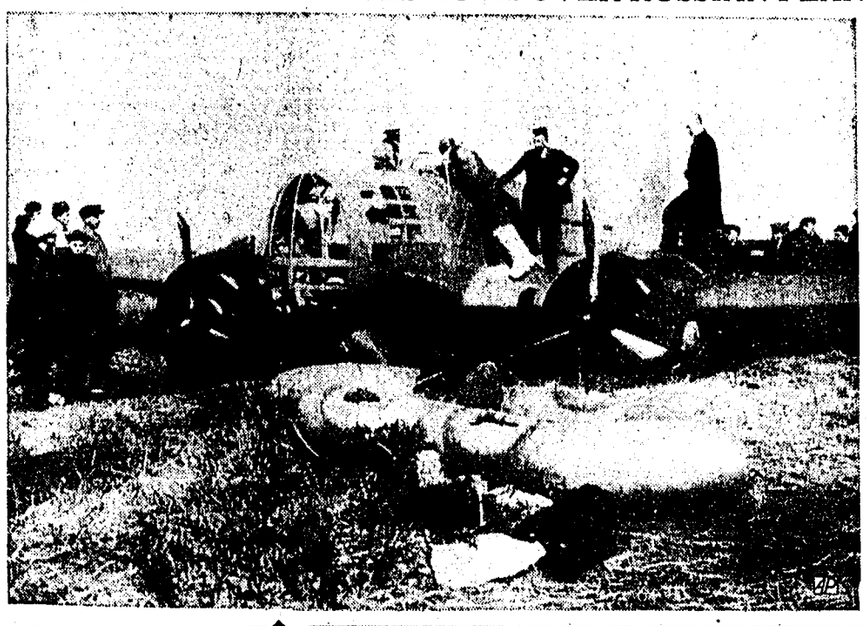

Top—Curious natives of Miscou Island, New Brunswick, look over the cracked up Russian plane that was forced down there 700 miles short of its goal on a projected non-stop flight from Moscow to New York. Below Brigadier General Vladimir Kokkinaki, ace Russian pilot, left, and his radio operator, Major Mikhail Gordienko, are shown on Miscou Island, New Brunswick, after they made a forced landing on their projected non-stop flight from Moscow to New York.

Soviet Fliers Reach New York After Crackup

NEW YORK, May 1.—(AP)—Two durable Russian fliers whose non-stop "good will" flight from Moscow to the New York World's Fair came to grief in a crackup on a marshy island off New Brunswick rested today at the Soviet consulate.

The airmen, first to fly from Moscow to North America via the Atlantic route in a single hop, planned after catching up on their sleep, to visit the Fair grounds late today.

Brig. Gen. Vladimor Kokkonaki, the pilot, and his navigator, Major Mikhail Gordienko, were too weary on their arrival at Floyd Bennett airport last night to discuss details of their forced landing Friday night on Miscou Island, N. B.

Both men grinned happily as Constantine Oumansky, Soviet charge d'afafires, read them a message of felicitation from Josef Stalin, general secretary of the communist party.

NATIONAL CHAMBER LEADER CALLS FOR WORD TRANSLATION

DEMANDS ADMINISTRATION AND CONGRESS ADOPT HIS BUSINESS PROGRAM

WASHINGTON, May 1.—(AP)—Organized business heard one of its leaders, John W. O'Leary, call on the administration and congress today to translate words of business encouragement into action and bring about a national income of "at least" $80,000,000,000 a year by adopting this five-point program:

"1. Remove uncertainties of the future due to government controls beyond those needed to correct abuses.

"2. Revise those laws which create strife and separate labor and management so as to restore again the mutual regard and recognition of joint interests.

"3. Revise tax laws so as to follow the rule of revenue purposes rather than reform.

"4. Stop unnecessary government spending and lessen government expenditures so as to bring approach to a balanced budget with resultant confidence.

"5. So modify our restrivtive laws as to restore the flow of capital."

O'Leary, chairman of the execu-

See NATIONA C. C., Page 3

TEXAS JAIL FUGITIVE WHO HAD MARRIED AND RAISED FAMILY IN PENNSYLVANIA GIVEN FREEDOM

NORRISTOWN, Pa., May 1.—(AP)—A Texas jail fugutive who had married and reared a family in Pennsylvania since his escape 17 years ago was freed from prison here today because extradition papers were not presented.

A few hours earlier Warden Fred R. Fluck had received a letter from Gov. W. Lee O'Daniel of Texas declaring he deemed "it necessary" that Robert Dreher be returned there because freeing him might "encourage other prisoners to escape."

The warden had planned to release Dreher at 8 a. m., but with arrival of Governor O'Daniel's lyetter the warden contacted the district attorney.

A short court hearing was all the formality necessary for Drehe'rs freedom.

With his wife and brothers he started for his home in Pottsville, Pa.

Dreher was arrested a month ago for overloading his coal truck. A routine checkup with the federal bureau of investigation disclosed he was wanted in Texas to complete a sentence for robbery.

The prisoner's wife, mother and children told Pennsylvania's governor Dreher had been a "model husband and father" and had "gone straight" since his 1922 escape

Meanwhile, Pensylvania's attorney general set Thursday for a hearing. Dreher's attorney said he would fight extradition.

Governor Arthur H. James expressed sympathy for Dreher but said he probably would grant O'Daniel's request if the attorney general approved it.

NEW YORK'S BIG $160,000,000 WORLD'S FAIR FORMALLY OPENED PRESIDENT ROOSEVELT SUNDAY

NEW YORK, May 1.—(AP)—New York's $160,000,000 world's fair, which took three years to build, is here at last.

The greatest international exposition in history—two square miles of Long Island embracing 300 gleaming buildings, 50 miles of roads and 35,000 employes—opened its gates yesterday to several hundred thousand visitors.

President Roosevelt headed the program of inaugural ceremonies proclaiming the fair a token of America's spirit of friendship and peace toward all the world.

He spoke before about 40,000 special guests from a huge wooden stand on the steps of the $3,000,000 federal building which heads the fair's main avenue, "Constitution Hall," and dominates the "Court of Peace" formed by the imposing pavallions of a dozen nations.

At noon, two hours before, the fair's first ceremony took place in the dedication of the huge interdenominational "Temple of Religion" by leaders of several faiths.

There followed a parade with 25,000 announced participants—army, navy, marines, police, fair workers and foreign groups.

Whalen and LaGuardia Talk.

After the President's address and speeches by Grover Whalen, the fair's $100,000-a-year chief, Mayor Fiorello LaGuardia, and Governor Herbet Lehman, the throng of visitors scattered throughout the grounds for a multiplicity of other activities.

George Washington's inauguration, of which the fair opening marked the 150th anniversary, was reenacted near a heroic statue of the first president, with Cartoonist Denys Wortman, fresh from reenacting Washington's inaugural journey to New York, in the leading role.

Four other huge statues, representing the freedom of speech, press, religion and assembly, were dedicated.

Meanwhile the throngs streamed through the thousands of exhibits, which run the gamut of the world's life. They saw everything from the biggest locomotive to the smallest hat in the world.

Nudes Were Absent.

The Quasi-Nudes, which received the bulk of the fair's advance publicity were absent, because their stronghold, the amusement area, still was uncompleted.

Most of the rest of the fair was ready, and fair officials said the show would be virtually complete in two weeks.

Fair officials announced the attendance was estimated at 600,000.

In his 15-minute speech, broadcast throughtout the world and televised—the first time an American president has been "seen" over the air—President Roosevelt reviewed the details of Washington's inauguration and the rise of the United States, commenting that "no other form of government has remained unchanged so long and seen, at the same time, any comparable expansion of population or of area."

He called attention to the San

See WORLD'S FAIR, Page 3

GREATEST MILITARY DISPLAY IN SOVIET HISTORY ON MONDAY

DEFENSE COMMISSAR SAYS NATION 'READY FOR WAR, LOVES TO FIGHT'

MOSCOW, May 1.—(AP)—The biggest military display ever seen on Moscow's Red Square stressed Soviet Russia's preparedness today a Moscow celebrated the 50th anniversary of International May Day.

Six hundred warplanes—including 360 massed two-engined bombers, 144 combat planes and a number of new types such as a four-engined flying "battleship" and various light bombers and pursuit types—roared over the Kremlin.

Artillery and tanks thundered across Red Square in numbers hitherto unequaled here and bayonets of tens of thousands of Red soldiers flashed in bright sunlight.

The hundreds of tanks including 38 which mounted four machine guns and one two-inch gun, and 12 enormous, heavily armored tanks, which mounted a one-inch gun front and rear, one two-inch gun and six machine guns.

Several fast tanks raced across the square at 40 miles an hour.

Stalin Reviews Parade.

Joseph Stalin, according to Soviet officials, reviewed the parade of armed might from the top of Lenin's tomb.

Defense Commissar Klementi E. Voroshiloff opened the celebration with a speech emphasizing Soviet preparedness for war.

The present international situation, he said, "is like a tangled web of bloody intrigue and cowardice of rulers."

He added: "The world's toilers easily realize that the Soviet Union is the only country whose government is fighting for peace throughout the world.

"Everyone knows except those who do not want to admit it that the Red army is a great power which does not fear any menace from outside.

"Whoever dares to step on the thresholds of our home will be destroyed.

"A bloody spectacle is taking place in the East and West. The U. S. S. R., however, foresaw all this and created a strong army and navy.

"Ready for Fight."

"No small affairs can frighten us but if a big war comes we are ready—we not only know how to fight, we love to fight. And if it is necessary to fight against an enemy we will do it the way we did 17 years ago (against foreign armies of intervention). We will not lay down our arms until complete victory is ours."

After the military parade—which included detachments of armed workers and a detachment of "old guerilla fighters of revolutionary days"—approximately 1,000,000 civilians, men, women and children, marched past the polished red tomb of Lenin.

They carried many banners and placards, one of which depicted a giant Soviet Ukraine laughing at a midget Carpatho-Ukraine.

Afterwards, the crowd danced in public squares or milled about, listening to music and eating sandwiches.

What—Congress Is Doing

By The Associated Press.

Senate.

Considers stream pollution measures.

President Green of AFL testifies on Wagner act amendments.

Foreign relations committee resumes neutrality hearings.

House.

Considers compromises on interior department appropriation bill and veterans' pension bill.

FPA investigating committee resumes hearings on New York City relief setup.

Sixty Thousand Driven In Open By Earthquake

AKITA, Japan, May 1.—(AP)—Sixty thousband terror-stricken residents of this Northern Japanese coastal city fled to the open spaces today during a series of earth shocks described as the most severe in 25 years.

Reports received up to tonight disclosed no casualties, but it was understood parts of nearby Oka Peninsula and of the Southern coastline of Akita prefecture had sunk beneath the sea.

The quake, the epicen of which was believed to be in the Japan sea, shook widespread sections of Northern Japan. The town of Funakoshi was burning and known damage in Akita included collapse of homes and shattering of nearly all glass showcases in the stores.

Ony fragmentary reports were coming in tonight from some sections, railway and telegraph communication having been disrupted by the shocks.

INDUSTRIAL TRAIN OF TEXAS PRESS TO ADVERTISE TEXAS

WILL RAISE FUNDS TO TAKE COWBOY BAND TO THE NORTH AND EAST

To carry the banner of the Lone Star State to the industrial regions of the North and East, a special finance committee for the Texas Press Industrial Train will raise a fund for transportation of the Cowboy Band and advertising the journey which will focus national attention on the industrial opportunities of Texas, it was announced.

The colorful cavalcade, enlivened by cowboy music and carrying 200 Texas officials, editors, business and professional figures led by Gov. W. Lee O'Daniel, will leave May 14, stopping in 12 key cities of the Middlewest and East, and arriving at the New York World's Fair May 22, Texas Day at the Fair. The picturesque journey will be the major effort on the part of Texas to advertise itself to the nation and the entire world during 1939, R. L. Thornton, finance chairman, announced.

"To make the train vivid, colorful and dramatic in typical Texas fashion, the 40-piece Texas Cowboy Band from Hardin-Simmons University at Abilene, with their six white horses carrying the six flags of Texas, will go on the train and lead Texas parades down Broadway and the main streets of the key cities visited," Mr. Thornton said. "Tickets of the trippers themselves will pay all train expenses, but a special fund must be raised by subscription from patriotic Texans to carry the band and to advertise Texas through newspaper, radio and district contact in the industrial regions of the North and East."

The fund will be raiseed and administered by the finance committee composed, with Mr. Thornton, of Nathan Adams and W. H. Clark, Jr., of Dallas; Col. W. T. Knight and Dr. O. B. Keil of Wichita Falls; Tom Graham and Maston Nixon of Corpus Christi; Col. J. E. Josey, Houston; Arch Underwood, Lubbock; C. M. Caldwell, Abilene; Myron G. Blalock, Marshall; Malcolm Crim, Kilgore; Col. J. K. Hughes, Mexia; Charles F. Ashcroft, Sulphur Springs; Clarence Scharbauer, Midland, and E. L. Kurth, Lufkin.

Card of Thanks

We wish to take this opportunity to express our sincere thanks and appreciation to all of our good friends for the kindness for planting my crop during my they have shown toward me and illness. May the blesisngs of the Lord rest upon each and every one is our prayer.

J. B. Reeves and Family.

Grocer Received Information But It Cost Him $22

CHICAGO, May 1.—(AP)—Sam Campagnia, a grocer, and his wife, Anne, stepped up to two well-dressed men in the loop and asked what elevated train they should take to reach the home of friends.

The men led the couple to the platform of a nearby station and put them on the right train.

As the train began to move, Campagnia looked out the window and waved at the men. One waved back with Campagnia's billfold containing $22.

PRESIDING ELDER AND M. P. PASTOR PREACHED SUNDAY

Rev. R. O. Sory, presiding elder, preached at the morning service and Rev. Maggart B. Howell, pastor of the Methodist Protestant church preached at the evening service at the First Methodist church Sunday in the absence of the pastor Rev. P. E. Riley who is attending the uniting conference in Kansas City.

All services of the day were well attended. The young people under the direction of Mrs. R. N. Elliott met at 6:30 and the Intermediate League met at 6:15 under the direction of Mrs. Lloyd Chambliss.

Church school day will be observed next Sunday with a special program in the main auditorium at 10:50. There will be a Bible exhibit sponsored by the Bible committee of which Mrs. Gladys Kinsolving is chairman.

Rev. R. W. Nation will have charge of the church night service Wednesday night.

Card of Thanks

We wish in this way to express our deep felt thanks and appreciation to friends and relatives both far and near, who were so kind and faithful to us while we were in our hour of need and distress. For the kind attention while our husband and father was in the hospital, for the beautiful flowers, the wonderful food our kind neighbors and friends sent before and after his death. When the hour of need comes to you may you be so fortunate as we were with good friends. May God bless each and every one of you, is our prayer.

Mrs. G. P. Wilson, Mr and Mrs. N .H. Livingston, Mr. and Mrs. R. M. Martin, Mr. and Mrs. W. M. Caskey and family.

LARGE ATTENDANCE FINAL SERVICES AT CHURCH OF CHRIST

Speaking to two overflow audiances Sunday, T. B. Thompson brought to a close the series of gospel meetings at the Fifth Avenue Church of Christ, which had been in progress for the past two weeks. At the morning hour he spoke on "The Model Church." The lesson was based on the first church in Jerusalem.

The evening sermon subject was, "A Great Man Turns to God." This lesson was built around Naaman and it was a powerful appeal to all those who have not yet turned to God. Two were baptized at the close of the service. There was also a baptizing at the close of the Saturday evening service.

Ervin Driskell directed the congregational singing at all the meetings during the series and continued to grow in the favor of the people at every service, as did Evangelist Thompson. The men are both outstanding in their fields and the Fifth Avenue Church of Christ was delighted to have them for this series of metings.

LARGE ATTENDANCE EXPECTED AT ATHENS FIDDLERS CONTEST

ATHENS, May 1.—(Spl.)—An attendance of 30,000 is expected in Athens on Friday, May 26, on the occasion of the eighth annual Fiddlers' Contest and Reunion, the most widely known event of its kind in the United States. Last years' attendance was estimated at 25,000 persons.

Twenty-five cash prizes will be awarded this year with the first prie increased from $50 to $100. Other prizes will be as follows: $50 second prize, $25 third prize, $15 fourth prize, $10 fifth prize; ten prizes of 7.50 each and ten prizes of $5 each. Only 25 entries will be accepted for this year's event.

Elliott Roosevelt, Fort Worth, son of President Franklin D. Roosevelt, has accepted an invitation to be the principal speaker at this year's event. Other honor guests will include Judge James V. Allred, former governor, and J. E. McDonald, state commissioner of agriculture, both of whom have been principal speakers on former programs.

Further Plans for Y Modernization Will Be Made at Conference

Further plans for the YMCA modernization campaign will be made this afternoon at 5:30 o'clock when division leaders, captains and workers meet at the YMCA. Beauford H. Jester, president of the YMCA board of directors and general campaign chairman, urges all workers to be present.

Two Boys Caused Riot In Algiers With Firecrackers

ALGIERS, May 1.—(AP)—Two small boys playfully tossed firecrackers under the feet of two Senegalese soldiers last night.

The boys ran and the sildiers pursued them.

Irate townsmen retaliated against the soldiers, wounding them.

Two hundred Senegalese went to the aid of their comrades.

A general brawl ensued in which windows were smashed, buses were stoned and 100 persons were injured, including 12 seriously enough for hospitalization.

Order was restored near midnight by additional troops.

Ability of Kerens Musician Recognized

KERENS, May 1.—(Spl.)—Robert Sandlin talented Kerens musician and vocalist, son of Mr. and Mrs. R. I. Sandlin, has had the honor of being selected from 100 applicants to sing second tenor in a men's double quartet, which is a part of the vast choir of the Main Street Baptist church of Houston.

The quartet will also sing at banquets and various other meetings and has accepted a contract for other programs.

In additon to the foregoing, Robert is pianist and director of an orchestra of his own.

Aged Houston County Man Buried Thursday

FAIRFIELD, May 1.—(Spl.)—W. W. Pridgen, 85, pioneer citizen of Houston county, died at his home eight miles west of Grapeland Wednesday afternoon at 2 o'clock after a decline in health for several months. Burial was near Grapeland Thursday afternoon.

Near survivors are his wife and following children: Mrs. Glenn Beasley, Mrs. Matthews, Miss Fannie and Wiley Pridgen of Houston County, Mrs. June Glazener and Miss May Pridgen of Fairfield and Lacey Pridgen of Houston.

NOTICE

See us before you get that Permanent. We use the best solution at reasonable price, and any style that's most becoming to you.

—Call 247—

NORRIS BEAUTY SHOPPE

MOTHER DAY SPECIAL

SUNSHINE BEAUTY SHOPPE

1533 West 3rd Ave.

$4.00 Machineless Waves $3.00
$3.00 Machineless Waves $2.00
$3.00 Double Oil Wave $2.50
$2.50 Oil Wave $1.50
$1.50 Oil Wave $1.00
Hair Tint $1.50
Eye Brow and Lash Tint 50c
Henna Pac Complete 75c

Mrs. Bonnie Howell, Prop.

KERENS MEN ATTEND DISTRICT MEETING COTTON GROWERS

KERENS, May 1.—(Spl.)—The following Kerens men have returned from a district meeting of the Texas Cotton Growers' Association, held in Centerville. Representing Navarro county the following officers and delegates attended:

Chairman, N. S. Crawford; Secretary, John Kyser; delegates, N. S. Crawford, John Kyser, H. C. Barlow, Jim Jackson, Floyd Graves, Ed Inmon, Will Gowan, Grover Crawford and S. V. Tramel.

News of County Home Demonstration Clubs

Roane Club.

Miss Clara E. Rettiger, home demonstration agent, met with the Roane club in the home of Mrs. Bobo. There were 13 members present.

Miss Rettiger talked on prevention of fowlpox and diphtheria among poultry. Symptoms of the diseases, Miss Rettiger said, are external sores, first appearing on the head when it is pox, and internal sores appearing in the mouth and throat if the fowl is a sign of diphtheria.

"Vaccination of entire flock is a sure preventitive," the agent explained, "and is very easy to perform." After purchasing the vacine, keep in refrigerator until used. May, June or July are the best months to vaccinate in. To perform the vaccination, extract a feather from the leg. This will bring the blood. Apply vacine with a small brush or stick with the upward stroke and one downward.

The next meeting will be at the home of Mrs. Robert Gorman. Mrs. Bobo served lemnoade and sandwiches. There was one visitor, Mrs. Pike.—Reporter.

Card of Thanks

As it is impossible to see each and every one of you we wish to take this method of thanking you for your kindness and sympathy during the illness and death of our beloved baby. We wish to especially thank the singers and Rev. Jack Goff. May the grace of our God be with you all.

Mr. and Mrs. Jimmie Reed and Family.

Series Pre-Revival Sermons at Kerens

KERENS, May 1.—(Spl.)—Closing a series of pre-revival sermons, dedicated to the coming revival, to be held in the First Baptist church, Rev. Jack Goff, supplying for his brother at the North Side Baptist church of Corsicana, told the touching story of his life Friday evening.

He is unusual, forceful and inspiring, and members of the other churches of Kerens joined with the Baptists in according him earnest and prayerful attention.

Send Eggs to Orphanage.

KERENS, May 1.—(Spl.)—Members of the Baptist church of Bazette sent two cases (60 dozen) eggs this week to Buckner Orphans Home.

Sell it Quick Though Want Ads.

WATCH -- CLOCK -- JEWELRY REPAIRING

ALL WORK GUARANTEED

G. D. RHOADS, Jeweler

At K. Wolens

It's Party Time

It's "Dress-Up" Time

be at your Glamorous Best

—in—

OUR LOVELY NEW PARTY AND GRADUATION

FROCKS

Utterly feminine frocks - - - sheer delights for gala parties! See them all today.

Chiffons! Nets! Laces!

Dancing frocks to stir sentiment! All with wee waists, mile-wide dancing skirts, dainty trims! Jacket, bolero and strapless styles. Fragile colors. 12-20.

$4.95 to $9.95

LUXURIOUS LACY PANTIES by "Sans-Souci"

Luxtrous Knit Rayon with rich lace trims

49c 98c

Activity in NIMBLE-NEE

$1.00

Hurray . . . for Kayser's new "Nimble-Nee" hose! Just in—and the newest thing we've had in hosiery for ages! It's lace Lastex hem—especially designed for young "actionites"—gives exquisite beauty plus utility. Ride, run, stoop or stretch to your heart's content . . . you can with "Nimble-Nee" hooked to your garters!

Sweetheart

Kayser's "Sweetheart" —such a dainty miss! "Kay-Knots"—a rayon fabric trimmed in "Kay-Spray", makes this glove as sweetly feminine as an 1890 Belle! A gay American-made flatterer

In 6-button length White and Pastels

COLORFUL NEW ACCESSORIES

Costume Jewelry

- Necklaces
- Bracelets
- Pins and Clips

98c

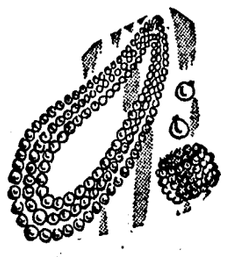

Gorgeous Evening HANDKERCHIEFS 49c - 59c - 98c

BEAUTIFUL NEW BAGS

- Black Patent
- Japonica
- White
- Dusty Pink
- Fuchsia

New Leathers and Fabrics

98c - $1.98

Gleaming White or Black Patent in a lovely new Dress-Up Style

- All Sizes
- All Heels

$1.98

At Our "Famous" TOILET ARTICLE DEPARTMENT

Revive FAGGED SPIRITS

Refresh TIRED SKIN

You'll *feel* better, *look* better, keep freshly fragrant by using this Roger & Gallet Eau de Cologne *generously* after your bath. Marvelous as an in-between-times skin freshener, too. Choose your Eau de Cologne among Roger & Gallet's three famous fragrances—Fleurs d'Amour, Oeillet Bleu, (*Blue Carnation*), or Fugue. 3½ oz. Tall Bottle $1.00 Large 7 oz. Bottle $1.75.

Roger & Gallet EAU DE COLOGNE

See Our Beautiful Graduation Windows

K. WOLENS DEPARTMENT STORES

Save Our Valuable Gold Stamps

BOSS PENDERGAST INDICTED SECOND TIME US GRAND JURY

POLITICAL CZAR OF KANSAS CITY CHARGED EVADING INCOME TAX PAYMENTS

KANSAS CITY, April 29.—(AP)—Boss Tom Pendergast, was indicted for the second time by a federal grand jury today on income tax violation charges.

The indictment charges Pendergast evaded payments based on his true 1935 income.

Pendergast first was indicted by the federal grand jury April 7 on charges that he was paid $315,000 in 1935-36 in connection with a $9,500,000 state insurance rate case, but failed to report it on his income tax returns.

Pendergast, whose organization's 100,000-vote majority has put across many Missouri governors and United States senators, made no comment on that indictment other than to mention "persecution" as he submitted to finger-printing.

The wide ramifications of Pendergast business interests—a concrete paving company, a wholesale liquor distributing concern, his horse race stables, his affiliation with the construction concerns—all have been placed under the searching eyes of the federal grand juries in recent weeks.

Accompanying the federal developments has been a sensational shakeup of his city political stronghold, where he has been in continuous power since 1926 and a factor since the turn of the century.

Rapid Developments

A continuous series of attacks on conditions in Kansas City by Pendergast's democratic party foe, Gov. Lloyd C. Stark, together with federal and state investigations have resulted in these rapid developments:

Indictment of three county officials by a county grand jury on misconduct and neglect charges.

Federal and county indictment of Charles Carollo, north side political figure who has been called "The Big Man" of Kansas City's $20,000,000-a-year gambling racket by Federal Judge Albert Reeves.

Resignation of Pendergast-backed H. F. McElroy as city manager.

Resignation of Pendergast-backed Otto P. Higgins as police director.

Granting leave of absence of R. E. O'Malley as head of the city water department until pending court action has been completed.

O'Mally was indicted April 7 with Pendergast on the income tax charges. He was accused as state insurance superintendent of also receiving payment in connection with the rate case without reporting the money on his income tax files.

Funeral for Baby Monday Afternoon; Burial In Eureka

Funeral services for the infant son of Mr. and Mrs. C. W. Vaught were held from the residence 820 West Ninth avenue at 3 o'clock Monday afternoon. The rites were conducted by Fannie McCall, Nazarene minister. Burial was in the Eureka cemetery.

Surviving are his parents, and a sister.

Corley Funeral Home directed the arrangements.

Secretary Lists May Meetings Of Masonic Bodies

Scheduled meeting of the Corsicana Masonic bodies and those of neighboring communities have been listed by Sam J. Helm secretary of the Corsicana lodge, and distributed to the membership.

First stated communication of the Corsicana lodge is scheduled Monday night.

Meetings listed for the month of May and the dates include:

4. States convocations of Corsicana and Ennis Chapters.

5. Royal Arch degree and Council work at Hillsboro, beginning at 5 p. m. and refreshments at 7 p. m. District lodge meeting at Franklin.

6. Stated communications at Winkler (2:30 p. m.) and at Mertens.

8. Stated convocation of Royal Arch Chapter at Hillsboro.

9. Stated communications at Blooming Grove and Eureka. Eastern Star school of instruction at Corsicana starts at 10 a. m. with the Worthy Grand Matron, Mrs. Mildred Harris, in attendance.

11. Sated conclave of Corsicana Commandery; stated communications at Malakoff and Wortham.

12. Regional meeting and Mother's Day observance at Gilmer; two Master's Degrees to be conferred beginning at 1 p. m. Grand Master Lee Lockwood is expected to attend the meeting of the home lodge of Deputy District Grand Master eLo Hart.

15. Second stated communication at Corsicana. Midlothian lodge will have a big meeting honoring George H. Ballew, grand secretary and the grand master is expected to be present.

19. Stated convocation of Wortham Chapter.

20. Stated communications at Barry and Tennessee Colony.

22. Stated communication of Waxahachie Lodge No. 90.

23. Stated communication of Springfield Lodge No. 74, of Mexia.

NATIONAL CC

(Continued From Page One)

tive committee of the chamber of commerce of the United States, spoke at the opening of the organization's 27th annual meeting.

Say Times Critical.

Solemnly telling delegates that they met at a critical time, he said the American people had begun to understand there was a "dangerous trend" toward central government.

O'Leary spoke shortly after Silas H. Strawn, one of the chamber's past presidents, had urged in an interview that the United States "tend to its knitting" in world affairs.

Strawn, Chicago lawyer, said he had visited Germany about a year ago and had nothing complimentary to say about Adolf Hitler except that he had regimented his Germans rather well. But, he added, the recent exchange between Hitler and President Roosevelt was "too bad" and he regretted seeing the president "placed in the position that he was."

The United States may have to go to war to defend itself, the Chicagoan declared, but, he added, it should not take to the battlefield in order to pull other people's chestnuts out of the fire.

WORLD'S FAIR

(Continued From Page One)

Francisco Golden Gate Exposition as providing "a view of the amazing development of our far west."

The extensive foreign participation in the New York Fair, he said, "is a gesture of friendship and good-ill toward the United States for which I render grateful thanks."

ESCAPED YOUTHS CAPTURED NEAR HALLSVILLE TODAY

HAD KIDNAPED GUARD AND LEFT HIM TIED TO TREE NEAR MALAKOFF

MARSHALL, April 28.—(AP)—Six youths involved in the escape of three inmates from the state reformatory at Gatesville, and the kidnaping of a guard, were captured near Hallsville shortly after noon today.

A posse of officers chased them across a potato patch, and took five in one batch without resistance. The sixth, Charles Mangum of Houston, credited by Gatesville officers as having smuggled a pistol into the reformatory, was caught a few minutes later, hiding in the woods.

The escaped inmates were Charles Ranels, 17, of Houston and Conroe; Raymond Maynard, 18, of Dallas, and Ernie Hardie, 17, of San Antonio. This trio, with outside assistance, earlier today kidnaped reformatory guard, D. L. Kirby, and escaped.

Kirby was released unharmed near Malakoff in East Texas.

Constable Felix Jones of Hallsville said the youths were armed with a pump shotgun, a .45 calibre pistol and a .38 calibre pistol. The names of the other youths were given as Fred Tudley of Harris county and Earl Allen of Houston. They were not inmates of the reformatory.

Jones trailed the yellow sedan in which the youths were riding along backroads in the vicinity of Hallsville, about midway between Marshall and Longview. He and a posse of Marshall city officers came upon the vehicle parked by the roadside, and the chase followed.

Officers said they would not file local charges against the captured youths, but would hold them pending word from Gatesville authorities.

The fugitives offered no resistance, the pursuing officers shot several times into the air to halt them.

With Jones at the capture were Police Chief C. M. Ezell of Marshall and Policemen E. H. Whitehurst, Joe Campbell and Roy Harrison.

COMMISSIONERS IN ROUTINE SESSION MONDAY MORNING

Routine matters were considered at the meeting of the Navarro County Commissioners Court Monday morning. The court was in session Monday afternoon.

The returns of the school trustee election held recently at Rushing School District No. 37 were canvassed and J. H. Magness was declared elected.

An order was passed allowing the hiring of an additional guard at the Navarro county farm by Superintendent L. A.. Gideon at $25 per month.

Presentation of claims and other matters are slated for the afternoon.

J. P. Freeman appeared before the court and stressed the importance of repairs on the Emhouse bridge spanning Chambers creek at or near the Ellis-Navarro county line. No action was taken.

NEUTRALITY

(Continued From Page One)

believe Mr. Roosevelt may discuss Hitler's address in a "fireside chat" to the nation.

The German chancellor, in response to the president's appeal for a 10-year non-aggression pledge, said Friday he was willing to give peace assurances to countries which requested them and which accompanied their requests with proposals to the reich.

Saying Hitler's talk "opens the way for further conversations between Great Britain and the German government," George told reporters:

"As the representative of her allies among the European states, Britain might find a way of approach to negotiations looking toward the sttlement of European differences without resort to war.

"In this view of the matter, President Roosevelt may have advanced the interest of peace and may find further communications with Hitler unnecessary, especially in view of the informal method in which Hitler replied to the president's message."

Up to Great Britain

Nye said it would be logical for Great Britain to seek to start negotiations with Germany.

He argued little could be accomplished by further peace proposals from this government, but contended Great Britain might bring about a "real understanding" by calling a general European conference to iron out basic economic and political problems.

The tense European situation has highlighted congressional discussion of new neutrality legislation. The "cash and carry" provisions are the only sections of the present law which expire, leaving in effect the ban on arms shipments to belligerents whenever the president finds a state of war exists.

The "cash and carry" system requires that warring nations pay cash for certain goods purchased in the United States and transport them in foreign ships.

Some legislators propose abolishing all neutrality legislation and giving the president a free hand in the conduct of foreign relations. Others want to adopt a stringent neutrality law giving the president no discretion in its application.

Credentials For Boys City Voting, To Be Distributed

Voting credentials and poll tax receipts necessary for participation in the election of Boys' City officers Saturday, May 20, will be distributed to members of the Friendship Club of the YMCA at the regular weekly meeting Tuesday night at 7 o'clock. President Clyde Bickerstaff will be in charge of the meeting.

An open air candidate speaking will be planned tomorrow night. scheduled to be held on the YMCA lawn May 16, this event will offer would-be officials an opportunity to orate on issues of the campaign and to present their platforms for inspection.

MAKE THIS MODEL AT HOME

THE CORSICANA DAILY SUN DAILY PATTERN

WITH THE NEW FLAIR FOR FLARE

PATTERN 4130

by Anne Adams

As up-to-the-second as a news flash, this is an afternoon style to attract every fashion-minded woman! Why not send for it today, and find out how easily you can make a really smart flared-sleeve, flared-skirt dress - - - when Anne Adams designs it for you? Pattern 4130 lends itself so decoratively to the current mode for cool prints—and the softness of narrow lace! The few pieces go together like magic, with the sewing-instructor sheet giving valuable assistance. The yokes — so different in shape and so becoming—might be topstitched as pictured. Another clever version—of inserted 1 1-2 inch lace or ribbon is described in the pattern (not shown here).

Pattern 4130 is available in misses and women's sizes 14, 16, 18, 20, 32, 34, 36, 38, 40 and 42. Size 16 takes 3 1-2 yards, 39 inch fabric and 3 yards lace edging.

Send fifteen cents (15c) in coins for this Anne Adams pattern. Write plainly size, name, address and style number.

Just out - - - the Anne Adams Pattern Book of Summer Styles! Send for it today, and see what fashion-magic you can stitch up easily and quickly on the most limited of budgets. See, pictured in color, a complete array of holiday-travel, day, party and sun-sports models. Smartness for Summer Bride and Glamour Girl! New classics and "cottons!" Pages and pages of patterns for misses, matrons - - - and youngsters too! Reports also on accessories! Order now. Price of book fifteen cents. Price of pattern fifteen cents. Together, book and pattern twenty-five cents.

Send your order to Daily Sun Pattern Department, 243 W. 17th St., New York, N. Y.

LEGISLATURE GROWS MORE WORRIED OVER MATTER TAXATION

AUSTIN, April 29.—(AP)—A jittery legislature, uncertain about how to get additional tax money to pay proposed bigger old age pensions and facing technical adjournment in 11 days, pondered the issue in week end recess today.

Advocates of a senate-approved constitutional amendment levying a 2 per cent sales tax and boosting oil, gas and sulphur taxes one-fourth failed to get action in four tries in the house of representatives yesterday.

The procedure was significant because throughout the 120-day long session various blocs have wrangled in attempts to find a solution to the pension issue.

No indication has been forthcoming from the senate as to what it will do with the house revenue plan.

Although it probably will come up automatically about the middle of next week, the house first refused to suspend rules and consider the amendment, then thrice declined to give it a preferred position on the calendar.

A two-thirds majority, or 100 votes, is needed for approval of a constitutional amendment.

Rep. Paris Smith of Bay City, urging adoption of a motion to set the amendment for special order, told his colleagues "most of us came here to raise some money for the old folks, and if we don't do something soon we'll be sitting up there in the gallery, instead of here on the floor."

"Where do you get it we were called here to raise money?" retorted Rep. Bob Wood of Marshall. "The governor did not call this session. This is the people's session."

Gov. W. Lee O'Daniel has endorsed the plan in radio talks.

ODD FELLOWS

(Continued From Page One)

could be heard from any section of the spacious campus.

Excellent Program.

The program given at 1:15 o'clock Sunday afternoon at the auditorium under the direction of Miss Kinkle included:

Vocal Duet—Frances Edmundson and Odessa Talley.

Reading—Bob Goulder.

Solo—Richard Gaddis.

Reading—Mary Nell Redden.

Boys Quartet—Charles McGregor, Billy Joe Rogers, Ray Rosson and Grover Cleveland.

The following program was presented for the May Fete, directed by Miss Sassine:

Presentation of the King—Waylord Erwin.

Presentation of the Dukes and Duchesses: — Freshmen Benny Cook, and Dorothy Packer; sophomores, Junior Arnold and Geneva Carpenter; junior, George McMenamy and Ivy Lee Hayman; senior, Joe McGraw and Giggs Metcalfe.

Ladies in Waiting—Edna Earl Hayman and J. C. Redden, Millie McKanna and Marvin Knight, Fern Thranert and Ray Campbell, Sambo Holleson and Ollie Rae Webb, Junior Box and Alma Jane Gibbons.

Maypole Dancers—Frances White, May Goulder, Odessa Talley, Vivian Rogers, Lucille Russell, Lou Ella Garrett, Thelma Trimm, Frances Rosson, Marie Jutson, Mary Lois Hayman, Mary Rose and Virginia Ruth Garner.

Flower Girls—Wenda Cleveland and Mary Nell Redden.

Queen—Alma Sisson.

Fanfare—Joel C. Trimble, band director.

Announcer—Eva Jewel Green.

Sick and Convalescent

Mrs. G. A. Elrod, mother of Mrs. A. L. Thompson, who has been ill six weeks at her home, 1451 West Fifth avenue, is very low.

Mr. and Mrs. Blan Bennett, 1701 Sycamore, are the parents of a baby girl born Sunday morning at the P. and S. hospital.

Mrs. Eva Henry of Kerens, surgical patient at the P. and S. hospital, was discharged Monday morning.

Glynn Hayden of Kerens underwent an emergency operation at the P. and S. hospital Sunday night.

J. D. Whitefield of Frost underwent an emergency operation at the P. and S. hospital Saturday

Coming Marriage Popular Corsicana Couple Announced

Announcing the approaching marriage of Miss Sarah Lee Garitty, daughter of Mr. and Mrs. J. N. Garitty, 402 West Seventh avenue, to Dill Cole, son of Mr. and Mrs. L. U. Cole, 418 West Fifth avenue, Miss Elizabeth Ann Mitchell entertained Saturday afternoon, April 30, at her home, 812 West Second avenue, with a lovely tea from 4:30 to 5:30 o'clock. The wedding will take place Monday, June 5 at 8 o'clock in the evening at the First Methodist church.

The announcement was made on parchment scrolls in bridal bouquet design, which were attached to a white ribbon tied to a blue cornflower. These were afranged in a spring bouquet in shower effect, and were presented each guest by Miss Patricia Loney, cousin of the bride. The bonquet of cornflowers, and pink and lavender sweet peas was arranged in an antique crystal compote.

The tea table was bare, and had as a center decoration a gorgeous bouquet of spring flowers in a large silver bowl, the beauty of which was reflected in the large mirror placque upon which it rested. This was flanked by three-branch silver candelabra holding slender green candles. These and similar candles on the buffet in silver candlesticks that flanked red roses and blue larkspur cast a soft glow over the whole.

The guests were received by Miss Mitchell, Miss Garitty, her mother and Mrs. Cole. Miss Garitty was wearing one of her attractive trousseau gowns, a turquois blue crepe with tiny blue lace trim. Her flowers were gardenias.

Others in the house party were Mrs. Ferma C. Stewart, Miss Pattie Hickey, Miss Martha Clarkson, Virginia Kerr and Mrs. Claiborn Simpson.

The living room was adorned with lavender iris, pink and red roses, and the spring bouquet idea was carried out in the decorations of the reception hall with a variety of spring blossoms.

Fifty or more friends called during the hour, to which the bride to be much joy and happiness in her coming marriage.

C. F. BRYAN, M. D.
Skin Cancer
Diseases of Women
Mild Office Treatment
For Piles.
Office at Residence.
Exall Heights—Corsicana
Telephone 1806

R. R. OWEN, LAWYER
Daily Sun Building
General Practice
Specializing in Land Title
Work and Estates

Hard of Hearing?
FREE FITTING AND DEMONSTRATION
NEW Western Electric Hearing Aid
ORTHO TECHNIC MODEL
ENTIRELY NEW PRINCIPLES IN HEARING AID DESIGN BY BELL TELEPHONE LABORATORIES
You Never Heard Anything Like It Before!
Navarro Hotel
CORSICANA
MON. - TUES. - WED.
May 1st, 2nd, 3rd
Paul Irwin, Hearing Aid Specialist, Trained by Bell Telephone Laboratories
IRWIN AUDIPHONE CO.
424 Wilson Bldg.
Dallas, Texas

GERMANY

(Continued From Page One)

complete enterprises that need from 10 to 20 years."

Hitler's second address was before massed workers in labor front uniforms gathered around a 180-foot May pole that came from a pine forest in Sudentenland.

Arming Germany

To the workers he declared "international agitators" were "working against Germany with all their means and I am arming Germany with all my means."

He said German unity and the absence of class struggle characterized this Nazi May Day.

"The May Day of class fights, organized by parasites in our midst, is over," he declared. (In pre-Nazi times May Day was celebrated by labor organizations and leftist political parties. In Europe it is similar to Labor Day in the United States.)

"A new German community has arisen over hate," he cried.

Germany's problem, Hitler said, was one of "production, not money—production must be increased in all spheres."

With restricted living space, he said, Germany "can not afford the luxury of divided forces . . . There is nothing left for us but to live in close unity."

"But," he said—and the workers shouted to a man to this—"what am I without you?"

Nine Million Return

Hitler said 9,000,000 Germans had returned from foreign lands to live in the new Germany, where "classes have been destroyed and the people placed above everything."

The real revolution, he declared, had brought about "one people, one reich, one leadership."

On the diplomatic front, Germany sent Ambassador Hans Von Moltke back to Warsaw to keep a close eye on the tense Polish-German situation. In diplomatic circles Germany was understood to be trying to coddle the Hungarians by offering them a further slice of Slovak territory on condition Hungary dovetail her foreign policy completely into Germany's and that she establish a customs union with the reich.

Such a plan would be calculated to destroy the traditional Polish-Hungarian friendship which was demonstrated when Hungarian troops, marching through Carpatho-Ukraine, reached the Polshi border after dismemberment of Czecho-Slovakia.

Border Incidents Reported.

Reports of alleged Polish-German border incidents, meanwhile, characterized the uncertain period since Hitler's speech Friday in which he disclosed Germany had asked return of Danzig and a railroad and highway connection between East Prussia and the rest of Germany.

In Polish Upper Silecia, Germans charged, their countrymen had been subjected to constant insults and maltreatment during the last ten days.

Germany languge newspapers, especially, were the objects of attacks, these reports said.

At Rojca, Antonienhuette, Boguty. Domb and Daweiche Germans were reported beaten by Polish legionaires.

These reported Polish attacks had a counterpart, according to the Warsaw newspaper Kurjur Warszawski, in an attack upon the director of a troupe of 40 Polish actors who were to have given performances yesterday at Gross-Strehlitz, Germany.

The manager's car was demolished and the manager and his chauffeur were beaten, the newspaper said.

Germany and Italy To Stop Encirclement

ROME, May 1—(AP)—Virgino Gayda, authoritative fascist editor, indicated today Germany and Italy were working out a joint military plan to counter what he charged was an Anglo-French attempt at "encirclement."

The visit to Italy of Colonel-General Walther vo Brauchitsch, chief of staff of the German army, Gayda said, was for that purpose.

The German came to Rome for staff talks with Italian army leaders and was received yesterday by King Vittorio Emanuele and Premier Mussolini.

Italo-German staff talks, together with the recently announced expansion of the Italian army were a "necessary response to the Franco-British policy of encirclement," Gayda declared in the newspaper Il Giornale d'Italia.

He asserted it was "evident that the two Great Western empires had intended to pass to the offensive to halt and disperse the natural movement of younger nations through an armed coalition."

Fined at Chatfield.

Justice of the Peace B. V. Hatley of Chatfield announced Monday that he fined one for drunkeness and one for disturbing the peace over the week-end.

MRS. LILLIE SHELTON BURIED HERE MONDAY; DIED IN ST. LOUIS

Mrs. Lillie Shelton, aged 74 years, who died in St. Louis Wednesday, was buried here Monday morning at 9 o'clock from the Church of the Immaculate Conception. Interment was made in Oakwood cemetery. The rites were conducted by Monsignor V. Graffeo.

Mrs. Shelton was the widow of the late George Shelton, pioneer resident of Corsicana.

The body arrived in Corsicana Sunday morning.

Surviving is a son, Harold Shelton, St. Louis.

Sutherland-McCammon Funeral Home directed the arrangements.

● SPECIAL
For a Limited Time Only.
$2.50 Oil Wave $1.00
$4 Machineless, 2 for $5.00
Phone 1773 and make your appointment early at
d'ORSAY BEAUTY SHOPPE
737 West First Avenue

PROBLEMS
Your family will face when they come home from your funeral:
(1) Bills! Bills! Bills!
(2) A Minimum Monthly Income.
(3) Taking Care of the Children.
(4) College Bills and College Days.
(5) An Adjustment Fund.
How far does your present insurance go toward solving these problems?
LOUIS SIMS INS. AGENCY
207 Jester Building

GRADUATION TIME IS Bulova WATCH TIME
CONVENIENT CREDIT TERMS!
GODDESS of TIME . . . 17 jewels . . . $33.75
LADY BULOVA 17 jewels . . . 2 diamonds $42.50
Come in and select that graduation gift now while our stock is complete, on our easy payment plan. Terms as low as $1 weekly.
Sam Daiches
JEWELER & OPTOMETRIST
218 N BEATON ST.
CREDIT JEWELER

LIGHTS MATCH ON FLOODED STREET
TO PROVE NEW NON-SKID TIRE SWEEPS WET ROAD DRY!

No wonder you get the QUICKEST NON-SKID STOPS you've ever had!

HERE, at last, is a tire that *automatically* sweeps wet roads dry—so dry that you can light a match on its track! Here is a tire that turns the "skid trap" under your car into a DRY TRACK. It's the new Goodrich Silvertown with the Life-Saver Tread that once more won "hands down" in independent non-skid tests conducted by Pittsburgh Testing Laboratory—tests of the *regular* and *premium-priced* tires of America's six largest tire manufacturers.

And, whether roads are wet *or* dry, Silvertowns AT ALL TIMES give you that other great Goodrich life-saving protection—the famous Golden Ply—at no extra cost. By resisting internal tire heat, this *exclusive* Golden Ply invention provides your family with *real* protection against high-speed blow-outs.

Don't take chances with a car-spinning skid or a dangerous blow-out. For safety *tomorrow* get Silvertowns *today. There is no extra cost!*

3 EASY WAYS TO BUY!
Don't put off enjoying the extra safety of the new Goodrich Safety Silvertown Tires—especially when you have your choice of *three* different buying plans. You can pay *cash*—open a thirty-day *charge account*—or make your own *long, easy terms.* No red tape. No delay. Come in today. You'll be sure of a friendly welcome and expert service.

The new Goodrich SAFETY Silvertown

CORSICANA TIRE AND AUTO SUPPLY CO.

115 North Beaton — Joe York, Manager Corsicana, Texas — Telephone 214

Palace
THURSDAY - FRIDAY AND SATURDAY
3 BIG DAYS

EXTRA
COLOR CARTOON "Goldrush Daze"
RUS MORGAN and Orchestra
PARAMOUNT NEWS

Corsicana Semi-Weekly Light.

Associated Press Leased Wire Service
PUBLISHED TUESDAYS AND FRIDAYS
WORTHAM AND MARTIN
Mrs. A. A. Wortham Lowry Martin
Owners and Publishers of the Daily Sun and Semi-Weekly Light
Sun-Light Building 106 S. Main Street
ASSOCIATE PUBLISHERS
Lynne Wortham Boyce Martin
Entered in the Corsicana Post Office as second class matter
Rates in Navarro county and the United States, both for renewals and new subscribers in advance, year $1.00; six months, 75c; three months, 50c.
NOTICE
To those who want their paper changed from one address to another, please give old address as well as new. It will cause less delay and we can give much better service.
Member of Associated Press
The Associated Press is exclusively entitled to the use for publication of all news credited to it or not otherwise credited in this paper and also the local news published herein. All rights of republication of special dispatches herein are also reserved.
CORSICANA, TEX., MAY 2, 1939

THE FOREIGN STORM

There is much to be said for a suggestion given by Senator Hattle Caraway of Arkansas to the D. A. R. congress and other listeners at its recent meeting in Washington. Speaking of the international situation, she expressed the opinion that "we should leave our State Department to deal with the situation." She thinks this is the safest way in one of the most delicate and complex situations our country has ever faced.

Her advice is echoed by many others, without much regard to politics. There is a general tendency to accept the traditional principal that in foreign affairs, as Al Landon recently observed, "politics stops at the water's edge." Also a tendency to realize that the governmental authorities charged with conducting our foreign policy are in position to know more about what is going on in the present international confusion than outsiders can know.

There is admittedly some danger of our involvement in a European war. But there is also reason to believe that the Executive department is as eager as any of us to keep out of war. And if it should come to a question of war, Congress has the last word about that.

WAR GUILT.

The German and Italian governments are very active lately pointing out the motes in other nations' eyes. They are not sparing France, Britain nor the United States. Indeed, since we began pointing an accusing finger, the propagandists of Berlin and Rome seem to take a special delight in telling how our own country acquired this and that bit of real estate by force rather than peaceful and honest dealing.

Well, nations have all sinned and come short of complete righteousness, and most Americons today are usually ready to admit that there are some things in our record of which we are not proud. We do think, however, that on the whole we have been pretty decent. And we point with some pride to our record of growing sensitiveness with regard to other nations' rights. In recent decades we have often "leaned over backward" to be fair. And we believe that our best friends among other nations have likewise shown a growing desire to apply the principles of private morality in international life.

Anyway, as Heywood Broun wrote the other day: "The slogan that all nations have somewhere in their past or present a record of aggression which bars them from any present criticism is only another way of saying that we have always had war, that we always will have war, and that world conflict is inevitable at this very moment.

"Such propaganda is of vast use to Germany. Goebbels could ask for nothing better. No sensible person is maintaining that in affairs of the nations some are clad wholly in shining armor and that they face a horde of horned devils. But that is very different from saying there is no choice whatever."

The great majority of Americans at present, applying their own rather decent standards of international conduct, have no difficulty in deciding, in the present foreign line-up, on which side there is more decency and hope, and which side is choosing a way that leads to the downfall of international morality and civilization.

JUST FOLKS

(Copyright, 1937, Edgar A. Guest)

STRANGE CAREER.

(A St. Louis spinster, aged 89, who had lived a life of poverty, was found at her death to have left $143,000 in cash)—News Item.

Little lady, ere you died
Did you have one moment clear
With all madness put aside
To review your strange career?
Nine and eighty years you'd known
Ere had come your time to die.
Great the fortune you had grown.
Did you stop to wonder why?

Poor you were, the neighbors said,
Taking life at lowest pitch,
Living on a crust of bread,
For the sake of dying rich;
Spending little; giving naught;
Putting all life's pleasures by!
While you still had time for thought
Did you think to question why.

Gratitude was nea rat hand,
So were friendship, fame and pride;
You had love at your command!
These were harshly thrust aside.
Nine and eighty years you braved
All that makes the poorest sigh
So that money could be saved.
Did you ever wonder why?

You were rich the hour you died.
Something no one ever dreamed.
Every living day you'd lied.
Being never what you seemed
With a fortune hid from view
Just to leave it when you'd die,
Proof of all you'd failed to do,
Spinster—did you wonder why?

GUARDING THE PACIFIC

As with most of the movements on the international chessboard just now, there is probably a good deal more in the return of the American navy to the Pacific than meets the eye.

For one thing, the move may have been timed to make it clear to the European dictators, in connection with the President's peace proposal, that our navy was not going to meddle in the European situation. That might help to get a national hearing for the big mutual-guarantee plan in Europe.

It was probably decided, by Washington experts, that it was time for the navy to get back into our western ocean for the moral effect on Japan and for reassurance of the British and French in that region. Those friendly powers, hard-pressed in Europe have been seriously threatened by the Japanese lately in southern Asia and the antipodes.

An authority at Washington, addressing the D. A. R. convention, frankly took this view of it. The navy is concentrating in the Pacific, he said, to discourage any plans Japan may have for seizing more land in Asia. "The Pacific ocean probably has been selected not only because it is the normal base of the U. S. fleet, but because it has been the practice of our Japanese friends to take advantage of any diversion in Europe to do something in the Pacific."

No fighting is expected, but "the presence of our fleet there might restrain them."

MONEY THROWN AWAY

The International Labor Office at Geneva estimates that the years of the depression from 1930 to 1934 cost the world $100,000,000,000 to $120,000,000,000. That is about what the great war, 1914-18, cost mankind.

It means that in eight years, and within a little more than a quarter of a century, civilization has deprived itself of the productive use of $240,000,000,000. The homes, health, education, art, comfort, and other good things which could have been provided with that staggering sum are incalculable.

And we're still, apparently, more willing to throw away our remaining resources on war and depression than we are to use them generously for the advance of human happiness.

Adolf Hitler begins to look like an irresistible force meeting an immovable body.

Mr. Chamberlain's raincoat seems to work better than his umbrella did.

"LINDBERGH TAKES OFF!"

TREE SHELTER-BELTS

The success of the experiment on the western plains, to protect cultivated land from wind-erosion and conserve moisture, has been surprising. The first trees were planted four years ago. Seventy per cent of them have survived and made a good growth, and benefits from them are said to be already evident. The general facts of this movement, as given by a correspondent of the New York Times, should interest many people in other regions.

In the wind-swept area where about 100,000,000 trees have already been planted, the shelter-belt extends for 11,350 miles on 16,000 farms of six states. The trees are planted 9,000 to a mile. The whole purpose is utility. The farmer prepares his land for planting, furnishes fencing materials and cultivates the shelter belt till it is well started. The Forest Service supplies the trees and directs the WPA work in planting and building two-wire fences about the belts.

These belts do not run in continuous lines. They are 110 feet wide and one mile of belt covers 13 acres. The Forest Service has found that the land on the lee side of such a belt is protected to a distance of 50 times the hight of the trees. Thus a belt when 50 feet high should protect the soil from the wind for half a mile.

Eventually, of course, all such stands of trees tend to spread, and provide considerable useful timber and firewood, also to hold moisture and improve the adjacent soil.

SUNK BY PENSIONS

Colorado has been having another pension crisis. Threatened with the closing of state institutions for lack of funds, the state assembly has dodged that calamity by grabbing the money where it could be got. It used state funds intended for the usual support of needy local school districts. Two thirds of those resources have thus been taken from the children, whose education will suffer accordingly unless new funds are found for them elsewhere.

Taxes are very high in Colorado, and apparently cannot be jacked up much more. There is always, in taxation, a "point of diminishing returns."

The thing that is blamed for getting the state into this jam, and breaking the taxpayers' backs, is the old-age pension amendment adopted two years ago, which provides $45 a month for the old people. It was reaffirmed in the election last fall, and apparently nothing can be done about that. So the state government finds itself obligated to adopt all sorts of devices to keep going. The old-age pensions are said to have taken about all the money which formerly went for general relief. Sales taxes and liquor taxes, formerly adequate and used for numerous purposes, are said to be nearly all absorbed now by pensioners and other welfare groups.

It may be well for our legislature, now flirting with a general old-age pension measure, to give careful study to the Colorado situation. Old people in need must be cared for, but the net result of some of the pension schemes now winning support might be generall bankruptcy rather than prosperity.

BIRD WALKS

On a raw and chilly April Sunday morning, on the Ohio side of Lake Erie, 354 men, women and children turned out soon after six o'clock to go bird-hunting in half a dozen parks in or near the city.

The hunters were armed only with field glasses and pocket bird books. The various groups were led by authorities on the subject of birds. Altogether a total of 4,324 birds were seen, representing 62 different species.

The interesting thing about these hikes is the large number of persons who will take the trouble to go birdwalking regardless of weather or the Sunday morning urge to extra slumber. The crowds in past springs have grown larger with successive Sundays and the arrival of warmer weather, spring flowers and more birds.

It seems a little artificial to go in such large groups on a nature quest, but the birds are surprisingly indifferent and unafraid of the humans that go trudging through the mud or stand silently with upturned faces listening to a bird call.

And after the last migratory birds have gone through to their summer homes farther north, when the scheduled bird walks end, a lot of people are left with the satisfaction of having acquired a pleasant new hobby, interesting information and considerable skill in detecting their little feathered friends. Not to mention the exercise and fresh air and picnic breakfasts cooked outdoors.

RIGHTS CORSICANA YOUTH IN INSURANCE INVOLVED IN SUIT

DALLAS, April 28.—(AP)—Whether Harry Eugene Ezell, 19-year-old Texas A. and M. student, held an insurable interest in a $10,000 insurance policy on the life of Dorothy A. Drane, wealthy Corsicana woman who was killed in an automobile accident in September, 1937, was the question involved in a suit on the policy today.

Miss Dorothy Drane was the sister of Hugh A. Drane, Dallas and Corsicana capitalist. He, as independent executor of his sister's estate, is suing the Jefferson Standard Life Insurance company for the value of the policy, interest from September, 1937, and attorney fees, aggregating $27,542.40.

In January, 1928, Miss Drane had attached to the policy a rider seeking to vest in Harry Ezell, Jr., and his father, Dr. Ezell of Corsicana, rights to proceeds of the policy.

Drane claims the rider is a nullity in that the purported beneficiary had no insurable interest in the life of Miss Drane.

Weekly Report Of Scout Troop No. 243

The regular meeting was held last Friday with the regular collection of dues. Several more scouts were received and others worked no their second and first class awards.

The motion was made that new flags be bought. The present flag is battered and torn and has small holes in it. It badly needs cleaning if it is to serve any longer on its present duty but needs replacement with a new one. The two flags and sticks would probably cost about 10 to 12 dollars, but more than that is now in the treasury as the Magnolia Refining company and other people have contributed. We wish to thank these people for their support.

—Scribe Frenchie Huff.

Kerens High School May Queen Will Be Crowned May 5th

KERENS, April 29.—(Spl.)—A closely contested May fete election terminated with Miss Jula McConnico, senior class candidate winning by a margin of 8043 votes over Miss Norma Jo White, candidate of the Juniors. Miss McConnico will be crowden "Queen of the May" in the High school auditorium on the night of May 5th at which time an elaborate presentation and program will be featured.

R. A. Ward, Jr., has been chosen king. Miss White will be Junior class princess, with Bill Thompson escorting her as junior prince.

The sophomore class will present Miss Mary Lou Slay and Jim Bob Ivey, while Jimmie Lois Simms and John Noble Henson will represent the Freshmen.

Each grammar school class will also be represented by a duke and duchess.

Only One Building Permit Past Week

A lull was recorded in new construction in Corsicana during the past week when only one permit was issued from the office of the city engineer amounting to $250 and bringing the totals for the calendar year to $71,150.

The permit was issued to Mrs. C. E. Hardy, 818 South Fifth street, three-room frame dwelling, $250.

Had Foot Amputated

KERENS, April 29.—(Spl.)—George Bradley, who had his right foot amputated in a Corsicana hospital recetly, is recovering rapidly, and will soon be able to resume his work. He is this week taking rides, after a confinement of several weeks in hospitals and his home.

NUMEROUS STARS DEMONSTRATED IN CONVINCING FORM

BENGALS WILL BE POTENT CONTENDERS IN DISTRICT RACE

By PAUL MOORE
Sun Sports Editor

Two powerful football clubs battled in the annual Blue and Gold combat Thursday night at Tiger Field. The Golds won, 25-21, and it might be added in passing, that the melee was chuck full of sensational offensive feats, intercepted, passes, long jaunts, baffling aerials, and bullet-like thrusts through the lines....The Golds stuck early and marked up a couple of touchdowns in the ifrst period, but the Blues had the better of the contest during the remainder of the game and gave their opponents a licking in all departments except in the score. ....There was fine punting at times, sensational passing, and fine interference. As a curtain-raiser to the main attraction, the high school reserves, coached by John Pierce and Woodrow Wilson, took the junior high Panthers, 20-0.

Fine Ball Carriers

Spencer, Gonzales, Andrews, Donnelly, and other backs looked great as ball-luggers, while numerous linesmen demonstrated they will be hard to keep off the starting lineup when hostilities begin this fall.

The Golds struck early in the first period and for a time it appeared that it would be a runaway for the boys coached by Jimmie Gardner. Pete Allen's Blues came back after the first and gave a most excellent account of themselves.

Spencer passed to Beale who made a great catch to place the ball on the Blues' 5-yard stripe. Andrews plowed over the battling Blues for a touchdown and then converted from placement to make the score 7-0 for the Golds.

A short time later Spencer gathered in a punt and then uncorked one of his serpentine glides down the field for 65 yards before he was finally hauled down on the 7-yard line. Then Spencer passed to Stewart for the touchdown and Andrews missed to give the Golds a 13-0 advantage. This ended the first period counting.

Gonzales Scored.

Emmett Gonzales, letterman back, intercepted a Gold pass and dashed 35 yards for the Blues' first marker and Gathright converted to make the score: Gold 13, Blues 7.

Spencer a few minutes later sped 68 yards for a touchdown behind perfect interference with a spectacular exhibition of broken field scampering, but Andrews' placement was wide. Golds 19, Blues 7. Spencer ran 40 yards from out of the danger zone in another baffling exhibition, but a clipping penalty against one of his mates nullified the run and put the Golds on the defensive. The Blues uncorked a baffling lateral pass play that was handled by at least four backs with Gathright finally going over for the marker. The point was missed and at the half the score stood Golds 19, Blues 13.

Gonzales scored again in the third stanza to tie the count when he circled end for 13 yards after gathering in a short pass, but Weatherby's attempt from placement was wide. Thompson passed to Gonzales for 32 yards late in the quarter.

Garitty Broke Loose

Garitty raced to the Blue 7-yard stripe early in the fourth and then Spencer drove 3 yards. Spencer went over for the marker at left end. A surging Blue wall blocked Andrews 'attempted conversion.

The Blues hammered at the Gold line but were held in the shadow of the marker. Spencer dropped back to punt and again the Blue forwards swarmed through to block the punt. The ball bounded into the end zone and nothing but the sensational agility and speed of Spencer saved a touchdown. He dived on the ball for a safety and that tended the scoring for the evening at 25-21 for the Golds. The two teams were battling fiercely as the game ended. Spencer ran 28 yards to the Blue 28-yard stripe, but the Blues defense tightened and stopped the best efforts of the Golds.

Starting Lineups:

Blues: Felto Prewitt, center; Henry Plunkett and G. H. Weatherby, guards; Lawrence O'Rrourke and J. O. Carver, tackles; J. E. Lawhon and Vernon Boon, ends; Jim Taylor, quarterback; William Gathright and Emmett Gonzales, halves; Billy Donnelly, fullback.

Golds: Billy Brownfield, center; Johnny Chirafis and Theo Montfort, guards; Jimmy Plyler and Guy Hardin, tackles; Elliott Beale and Kenward Sutton, ends; Roy Stewart, quarterback; Norman Andrews, fullback; Johnny Garitty and Wallace Spencer, halves.

Substitutions — Blues: William Mayfield, Robert Bittner, Albert McMichael, Gene Cummings, Frank Budai, Bruce Sullivan, David Blood, Will Roy Thompson, Noble Patterson, James Ellett. Golds: Jack Flynn, Nolan Howard, Terry Fluker, Clarence Travis, Thomas Skipper, Jimmy Morris, Richard Harwell, R. L. Melton, Graham Roman, and Rufus Nutt.

Officials.

Jimmie Higgins (Southern Methodist), refree; Dr. Moon, (Nebraska), umpire; Shanks Lipscomb (Centre), head linesman; and Jimmie Stewart (Southern Methodist), field judge.

Summary

Punts: Spencer 3 for 48 yards, Donnelly 4 for 140 yards, Gathright 2 for 34 yards, Andrews 4 for 137 yards, Plyler 1 for 32 yards.

Penalties: Blues 3 for 35; Golds 1 for 15.

Passes: Golds—completed 4 for 34 yards gain, 6 incomplete, 1 intercepted. Blues — completed 13 for 152 yards gain, 10 incomplete. 2 intercepted.

Touchdowns: Andrews, Stewart, Gonzales 2, Spencer 2, Gathright.

Points after touchdown: Andrews 1, Gathright 1.

First Downs by Periods:

Gold	5	1	2	4—12
Blues	2	7	4	3—16

Score By Periods:

Gold	13	6	0	6—25
Blues	0	13	6	2—21

Courthouse News

District Court.

Lee Carroll, negro, charged by indictment with driving a car while intoxicated, was found guilty by a jury Thursday afternoon and assessed his punishment at confinement in the penitentiary for one year, but recommended the sentence be suspended.

T. J. Malone was on trial Friday morning on an indictment for driving a car while intoxicated.

Oil and Gas Leases.

Ed Sheets, et ux., el al, to W. H. Strong, trustee, 231.4 acres of the John McNeal and Thomas R. Donaghe surveys $10.

H. M. Pritchard, et ux., to W. H. Strong, trustee, 149 1-2 acres of the John McNeal survey $10.

Vista Laseter, et al, to W. H. Strong, trustee 42 1-2 acres of the John McNeal survey $10.

B. R. Thomas, et ux., to W. H. Strong, trustee, 53.88 acres of the John McNeal survey, $10.

H. M. Pritchard, et ux., to W. H. Strong, trustee, 25 acres of the John White and John McNeal surveys $10.

J. S. Pugh, et ux., to W. H. Strong, trustee, 50 acres of the John McNeal survey $10.

Warranty Deed.

R. P. Bates, et ux, to Tom Ratliff, part of Block 569, Corsicana, $200.

Justice Court Precinct 2.

Judge B. V. Hatley assessed two fines for affray one for speeding and two for abusive language early this week.

The arrests were made by Constable Leo Sands.

Identification Cards Available At Local Police

Personal identification cards are available to Corsicana and Navarro county citizens at headquarters of the Corsicana police department, according to R. A. "Jack" Mergenthaler, fingerprint expert. He recently "printed" most of the members of the Civitan Club and provided them with cards carrying essential facts and their fingerprint classifications.

Col. Homer Garrison, Jr., director of the Texas department of Public Safety, recently urged all summer vacationists to provide themselves with such cards, which would be of great value in cases of accident, amnesia or other serious illness.

"Your card will be a sort of inter-state passport, showing who you are and where you're from —a mighty handy thing to have along with your driver's license," Col. Garrison commented.

Corsicana Couple Married In Tyler On Wednesday, April 19

A message was received from Tyler by Mr. and Mrs. J. P. Rascoe that their son, Romia Lee, and Miss Jimmie Lee Bush, daughter of Mr. and Mrs. George Bush, were married Wednesday, April 19, 1939.

Both the bride and the bridegroom are graduates of the Corsicana High School, they having graduated with the class of 1938, and have many friends who join in extending to them their hearty congratulations and best wishes.

Card of Thanks.

We wish to take this method of thanking the many friends for their kindness and beautiful floral offerings in the illness and death of our loving Mother, Mrs. Georgia Pierce.

Mr. and Mrs. R. C. Logan,
Mr. Rube Pierce, Mr. and
Mrs. T. J. Redden, Mr. and
Mrs. Bob Carrol.

HASTINGS HARRISON HONORED BY FRIENDS AT LUNCHEON FRIDAY

INTERFAITH MEETING TO BE HELD TONIGHT AT HIGH SCHOOL AUDITORIUM

Honoring Hastings Harrison, former secretary of the Corsicana Y. M. C. A., who is now directing the Southwest division of the National Conferences of Christians and Jews, friends of Mr. Harrison gathered informally at the Navarro Hotel for luncheon Friday noon to express their appreciation of his efforts in behalf of the conerence.

Mr. Harrison is accompanying the speaking team of rabbi, priest and minister on their current speaking tour throughout Texas and Oklahoma. Friday morning the group was presented at the Corsicana High school and were scheduled to speak at the junior high Friday afternoon. Friday night at 8 o'clock the speakers will address an audience at the senior high auditorium.

Speakers on Program.

The speakers are the Rt. Rev. Michael J. Ahern, S. J., of Weston College, Weston, Mass.; Rabbi Julian B. Feibelman of Temple Sinai, New Orleans, and Dr. William C. Burton, pastor of the First Congregational church in Kansas City.

Luncheon participants included representative members of Corsicana's Catholic, Jew and Protestant faiths, and all civic organizations.

Introductions of Mr. Harrison were made by Sydney Marks and Judge Wayne Howell, both of whom complimented him on his association with the conference and expressed pride in the fact that he was once an active participant in the civic life of Corsicana.

Mr. Harrison thanked his friends for the honor that had been given him, stating that his work with the National Conference of Christians and Jews was undertaken because of genuine interest in the work and the realization of its need. Speaking of the theme of the conference, Mr. Harrison stated that the organization sought the continuance of religious liberty. "In examining the reasons why our forefathers landed on the shores of America we find that the desire for religious liberty was dominant. he American pattern of religious liberty has evolved from this love of freedom and today it is peculiarly American. It is this that we seek to protect. The ideals of democracy are derived from religion and they are dependent upon each other," Mr. Harrison said.

Principal Address.

The Rt. Rev. Ahern made the principal address of the meeting in which he stated briefly the history of the formation of the National Conference of Jews and Christians, and outlined its purposes. The conference is not a new organization but was established 11 years ago and is now a national institution operating throughout the United States, Rev. Ahern said.

"We have guaranteed religious freedom in the constitution, but this freedom must be protected by public opinion," Rev. Ahern stated. The conference is based on the recognition that every man's religion is his own and is dedicated to a harmonious co-operation of all religions, he explained.

Greetings were extended to the luncheon group by both Rabbi Feibelman and the Rev. Mr. Burton. Both expressed appreciation of the services Mr. Harrison had given the conference and stated their pleasure at participating in a luncheon given in his honor.

DR. O. L. SMITH
DENTIST
Office 70 - Phones - Res. 309
Office Over McDonald Drug Co. No. 2.

WE WANT CHICKENS, EGGS AND SOUR CREAM.
Give Us a Trial.
C. L. McMANUS
310 East Fifth — Phone 1183

Argument and Denial Featured Reply Peace Proposal Roosevelt

BERLIN, April 28.—(AP)—Chancellor Hitler today replied with ironic argument and denial to President Roosevelt's peace pledge proposal but said Germany was willing to exchange non-aggression pledges with her neighbors.

He advised President Roosevelt in carefully chosen but respectful words that nations directly concerned should determine the matter and added that evidently no nation had asked for American protection against Germany.

Hitler served notice on Great Britain that he was denouncing the 1935 naval pact and told Poland he considered the 1934 ten-year German-Polish non-aggression pact was ended.

He said Poland violated the pact by mobilizing troops when Germany had no intention of attacking her.

Hitler pointedly asked President Roosevelt to fulfill "the promises" of President Wilson "that German colonial claims" would receive "just examination."

The chancellor reminded Roosevelt Germany followed the American lead in rejecting conferences and cited the United States' refusal to join in League of Nations.

He delved into history to show that for hundereds of years the United States and other nations settled their differences by arms instead of by conference.

The German government viewed the speech as Hitler's official reply to the president's message.

Expect Written Reply.

(High quarters in Washington indicated yesterday the speech as delivered orally would not be considered as adequate reply and that a written answer would be expected.)

A careful study of the prepared German and English texts of Hitler's address by newspapermen who listened to the delivery disclosed an important one-word interpolation by the fuehrer.

He not only injected but stressed the word "einmalige" ("one and only") in referring to his offer to Poland.

He said: "The Polish government has rejected by one and only offer. x x x."

This literally meant that the fuehrer would make no more proposals to Poland. It was borne out later when he indicated if any new non-aggression agreements were to be reached, the initiative must come from Poland.

Offers Assurances.

Addressing the reichstag the German feuhrer offered assurances of "the kind desired by Mr. Roosevelt on the condition of absolute reciprocity provided that the state wishes it and itself addresses to Germany a request for such assurance"—of non-aggression.

Specifically he gave "an assurance regarding those territories which would after all give him (Roosevelt) the most cause for apprehension, namely the United States itself and the other states of the American continent."

The feuhrer made a long 21-point analysis of the President's message, which appealed for German and Italian pledges to 31 states in which he countered with his own views the points raised by the President.

Some of those states, he said, he had asked whether they felt themselves menaced, and added "the reply was in all cases negative, in some cases strongly so."

Hitler finished speaking at 2.26 p. m. (7:26 a. m. CST) his voice still strong after more than two hours of oratory. Four minutes later Field Marshall Goering declared the session closed and Hitler left amid the thunderous "Heils!" of the deputies.

Lays Blame On Others.

Hitler laid the blame on "British war mongers" and on Poland's calling up troops for his cancellation of the two agreements.

He contended Poland had rejected a just offer for solution of the problem of Danzig and the corridor.

In announcing his decision that the 10-year non-aggression agreement of 1934 with Poland had been infringed, Hitler ominously referred to the fate of Czecho-Slovakia by saying:

"The worst is that now Poland, like Czecho-Slovakia a year ago, believes under the pressure of a lying international campaign that it must call up troops although Germany on her part has not called up a single man and has not thought of proceeding in any way against Poland."

He asserted his offers to Poland had been rejected.

These offers, he publicly revealed for the first time were:

Return of Danzig as a free state into the framework of the German Reich; a sovereign German route across the Polish corridor to East Prussia and a railway line across the corridor at Germany's disposal; a free harbor at Danzig for Poland; acceptance of present boundaries between the two countries as final; a 25-year non-aggression treaty, and a guarantee of the independence of Slovakia by Germany, Poland and Hungary.

Alasce-Lorraine.

To France Hitler repeated his guarantee to respect Alasce-Lorraine as French territory. The territory was won by Germany in the war of 1870 and regained by France in the world war.

Answering President Roosevelt's non-aggression proposals he declared himself willing to give to other nations assurances of non-aggression on the condition of absolute reciprocity, and provided the states in question desired it.

Hitler arrived at Kroll opera house, the meeting place, at noon and began speaking nine minutes later (5:09 a. m. CST)

Despite the rain, he drove to the opera house in an open car.

Air Minister Hermann Wilhelm Goering opened the session with a silent tribute to deputies who had died since the last meeting and with greeting to seven new members from territory newly incorporated in the Reich—Memel Land and Bohemia and Moravia.

He first called upon the Reichstag to ratify or reject his answer to the United States President and then launched into a recital of his aims in Europe.

The first applause came when he said, "I merely restored to the German people what others had broken by force.

"I have not taken any step that violated foreign rights but have merely restored the rights violated 20 years ago."

The feuhrer gave specific assurances regarding the American continent.

Guarantee to United States.

"I should not like to let this opportunity pass without giving above all to the President of the United States an assurance regarding those territories which would after all give him the most cause for apprehension, namely the United States itself and the other states of the American continent.

"And I here solemnly declare that all the assertions which have been circulated in any way concerning an impending German attack or invasion on or in American territory are rank frauds and gross untruths, quite apart from the fact that such assertions, as far as the military possibilities are concerned could have their origin only in a stupid imagination."

Hitler declared that the basis for the naval treaty with Great Britain, limiting the reich's navy to 35 per cent of the British, had been removed and that he had notified the British givernment to that effect.

"Since England today, both by the press and officially, upholds the view that Germany should be opposed under all circumstances and confirms this by the policy of encirclement known to us, the basis for the naval treaty has been removed."

'I have therefore resolved to send today a communication to this effect to the British government.

Action of Self-Respect.

"This is not a matter of practical material importance to us—for I still hope that we shall be able to avoid an armaments race with England—but an action of self-respect.

'Should the British government, however, wish to enter once more into negotiations with Germany on this problem no one would be happier than I at the prospect of still being able to come to a clear and straight-forward understanding."

Regarding Poland, Hitler reiterated his views that "necessity of a free access to the sea for the Polish state cannot be ignored."

He further declared that nations which like Poland and Germany were "condemned to live side by side would be well advised not to make life still harder for each other artifically and unnecessarily."

Regarding Danzig, Hitler said Poland "has rejected my offer and has only declared that it is prepared to negotiate concerning the question of a substitute for the commissioners of the League of Nations and to consider facilities for the transit traffic through the corridor."

Hitler ominously referred to Czecho-Slovakia's fate, saying of Poland's rejection:

Case of Poland.

"The worst is that now Poland like Czecho-Slovakia a year ago, believes under the pressure of a lying international campaign that it must call up troops, although Germany on her part has not called up a single man and had not thought of proceeding in any way against Poland."

The Polish-German pact, he held, had been infringed by Poland and thereby becomes void.

"I look upon the agreement with Marshal Pilsudski and I at one time concluded as having such unilaterally infringed by Poland and thereby no longer in existence.

'I have sent a communication to this effect to the Polsh government."

The Polish German non-aggression agreement, for ten years, was concluded in January 1934.

Neither British Ambassador Sir Nevile Henderson nor French Ambassador Robert Coulondre—both of whom returned to Berlin only this week after absences of more than a month following German absorption of Czecho-Slovak territory—were present at the momentous session. Sir George Ogilvie-Forbes, charge d'Affaires of the British embassy, represented Britain but no Frenchman or Poles were noted in the diplomatic circle.

Acting Charge d'Affaires Raymond Geist and Donald Heath represented the United States.

Love Been Wasted.

Further developing his attitude toward Britain, Hitler said:

"If England perchance thinks she may look upon Germany as a vassal state then our love and friendly feelings have indeed been wasted on England.

"Our self-esteem is just as great as that of an Englishman for England. We Germans do not feel in the least inferior to the British nation."

In further explanation of his denouncing the Anglo-German naval accord Hitler said he had "heard the statement of the British Prime Minister to the effect that he is not able to put any trust in German assurances."

"Under the circumstances,' the feuhrer said, "I consider it a matter of course that we no longer wish or expect him (British Prime Minister Chamberlain) or the British people to bear the burden of a situation which is only conceivable in an atmosphere of mutual confidence."

Without naming Rumania but obviously referring to her, Hitler declared "Germany is determined not to allow certain economically important markets to be stolen from her by terroristic intervention or threats."

'How often," he asked, "do we have the pleasure of reading the amateurish economic articles of our democratic newspapers that Germany, because she maintains close relations with a country, makes that country dependent upon her This is sheer hair-raising Jewish nonsense.'

This apparently referred also to Britain who has guaranteed Rumania independence.

Direct Replies.

In his direct replies to the points of Roosevelt's message, Hitler did not disclose how many of the 31 nations enumerated by the President replied to the German questionnaire asking them if they felt themselves threatened.

He merely said "the reply was in all cases negative, in some instances strongly so."

Roosevelt's inclusion of Ireland in the list evoked this caustic rejoinder:

"I have just read a speech delivered by Mr. De Valera (Irish prime minister Eamon de Valera) in which, strangely enough, and contrary to Mr. Roosevelt's opinion he does not charge Germany with oppressing Ireland but reproaches England with subjecting Ireland to continuous aggression at her hand."

Hitler also charged Roosevelt with failing to notice "Palestine is at present occupied not by German troops but by the English and that the country x x is suffering the cruelest maltreatment for the benefit of interlopers."

Roosevelt's suggestion that disarmament or limitation of armaments be discussed at a world conference was countered by Hitler's presentation of an imposing array of statistics showing what Germany did between 1919 and 1923 to get rid of her guns.

Hitler Says Is Skeptical.

Nevertheless, the fuehrer expressed his willingness to join in disarmament discussions provided "Mr. Roosevelt, you do not appeal first to me and Germany but rather to the others; I have a long line of practical experience behind me and shall remain skeptically inclined until relaity has taught me to know better."

To Roosevelt's proposal for discussion looking toward improvement of international trade, Hitler replied in part:

"It is my belief, Mr. Roosevelt, that it would be a great service if you with your great influence would remove the barriers to a genuinely free world trade beginning with the United States."

Hitler's derision of international conferences was epitomized in the following:

"In almost twenty years of the activity of the greatest conference in the world, namely the League of Nations, it has proved impossible to solve one single, decisive, international problem."

To Roosevelt's request to Germany and Italy for a statement of their foreign policy Hitler replied: "We, on our side, might with the same right address to the President of the American Republic the question as to what aims the American policy has in view and on what intention this policy is based—in the case of the Central and South American states for instances."

Purely Rhetorical.

This counter question was purely rhetorical, however, for Hitler added sarcastically, "I obviously would never presume to address such a request to the President of the United States because I assume he would probably rightly consider such a presumption tactless."

Hitler appealed to Roosevelt to redeem the promises of President Wilson on the basis of which "Germany once lad down her arms.'

"President Wilson solemnly pledged his word that German colonial claims, like all others, would receive the same just examination.

"Instead of this the German possessions were given to nations who have always had the largest colonial empire."

Hitler contended Nazi Germany never acted contrary to binding declarations made to other states and cited the Scandinavian states as proof of this assertion.

"None of the Scandinavian statesmen, for example, can contend a request ever has been put to them by the German government or by German public opinion which was incompatible with the sovereignty and integrity of their state."

The fuehrer said he was "pleased" at the desire for absolute mutuality on the part of the Netherlands, Belgium, Switzerland and Denmark.

Grows Sarcastic.

In a ten-minute peroration at the conclusion of his address, Hitler contrasted his achievements amidst many difficulties with the task of the President of the wealthiest nation in the world.

With an undertone of irony he said: "Mr. Roosevelt, I fully understand that the vastness of your nation and the amount of wealth in your country allow you to feel responsible for the history of the whole world, for the fate of all nations. I sir, am placed in a much more modest and smaller sphere...

"As a precaution against the threat of another war, I have not only united the German peoples politically but have also rearmed them; I have also endeavored to destroy sheet by sheet that treaty which in its 448 articles (Hitler apparently erred as the Versailles treaty has only 440 articles) contains the vilest oppression which people and human beings have ever been expected to put up with...

"Mr. Roosevelt, I have endeavored to attain all this without spilling blood and without bringing to my people and consequently to others the misery of war."

Before he directly answered President Roosevelt Hitler devoted considerable time to justifying Germany's action in dismembering the Czecho-Slovak state. The arguments, however, merely reiterated what Hitler and nazi commentators have been saying ever since Bohemia and Moravia became German protectorate and Slovakia, a vassel of Greater Germany.

President Sleeps It Off.

HYDE PARK, N. Y., April 28.—(AP)—President Roosevelt depended on state department and press resumes rather than the radio to bring him information today of Chancellor Hitler's address replying to his appeal to Germany for a non-aggression pledge.

Officials said he retired early last night to sleep through the feuhrer's momentous address.

It also was made known the Chief Executive would not regard Hitler's public speech as a "reply"—in the normal diplomatic sense—to his written peace message, and hence would have no comment to make on it.

The President's usual Friday morning press conference was called off with no reason given.

Made Official Reply

BERLIN, April 28—(AP)—The text of Adolph Hitler's reichstag speech was handed to the United States embassy today as the chancellor's official reply to President Roosevelt's peace appeal of April 14.

Raymond Geist, charge d'affaires ,received the text, it was announced officially.

German charges d'affaires in London and Warsaw also delivered to the British and Polish governments memoranda notifying them, respectively, of the cancellations of the Anglo-German naval treaty and the German-Polish non-aggresion pact.

France Offered Warplanes

PARIS, April 28.—(AP)—Warplanes seized by Germany in Czecho-Slovakia have been offered for sale to France, a source close to the government disclosed tonight.

Reports of this offer and Chancellor Hitler's Reichstag speech, which was interpreted in French official quarters as "moderate," were taken here as comforting indications for peace.

Government sources said that war materials taken by the Germans when they absorbed Czecho-Slovakia last month and which Hitler listed in his speech were being put on sale in several countries.

The planes offered to France, this source said, were not designated by Germany as coming from Czecho-Slovakia, but their origin was learned from other evidence. Hitler placed the number of planes taken at 1,582.

NTERESTING FACTS CONCERNING O'DANIEL APPOINTMENTS; THREE REJECTED FOR IMPORTANT POSTS

By HOWARD C. MARSHALL

AUSTIN, April 28.—(AP)—In the first three months of his administration, Gov. W. Lee O'Laniel made approximately 50 appointments, including nine which might be classed as major ones to fill six state offices.

Observers incline to believe politics played little part in the selections, while friendship and business prestige carried much weight.

All except five appointments have been confirmed, and of those five three were rejected, the office to which one was named was abolished and one was withdrawn.

Of the group of nine principal appointments, most were business men, while lawyers ran a close second, numbering four and three, respectively. One was a farmer-rancher and one a telephone technician.

Seven of the major appointees were men the governor had known closely or slightly, five being in the first classification.

Bulk of the appointments have been to governing boards of state educational institutions, and a large batch, believe it or not, to be public weighers.

Vacancies occur along through the year. Currently there are three on the state commission for the blind, two on the state board of nurse examiners and four on the state board of medical examiners. May 4 a vacancy will open on the livestock sanitary commission.

Because of a division on politics within it, much interest is attaching to appointments the governor will make to the state prison board, three members of which have terms ending June 16. It is a nine-member body.

There is considerable mystery as to how Gov. O'Daniel decides on appointments and nowhere is it deeper than in the senate, which, because it has the duty of confirming or rejecting gubernatorial appointments, has a peculiar interest.

A few senators say they think some of his appointments have been "most unusual," but they add the opinion that as time passed he gained in experience and his selections have been more in line with preecedent.

One veteran member of the upper house said he understood the governor had a sort of "Dun & Bradstreet" record of all the "big" men in the state and by flicking a page or two can determine whether he wants these men for an office.

"He knows a lot more about the outstanding men of Texas, especially wealthy business leaders, than anyone thinks," the senator said.

An extraordinary situation has revolved about the governor's attempts to fill the chairmanship of the state highway commission, a very important post which became vacant Feb. 15 when the term of John Wood of Timpson, a "deep" East Texan, expired. This situation is still developing.

Carr Collins of Dallas, insurance man, was the first choice and was rejected by the senate primarily, senators say, because of "geography." He didn't come from far enough East and there already was a Dallas man on the commission.

J. C. Hunter of Abilene, oil man, was the next appointee, but, after sharp attacks by East Texas senators, requested withdrawal of his name, declaring he didn't want to ride into office on a storm of controversy.

Following appointment of J. M. West, Houston capitalist, who also was rejected.

Of this important trio, only one, Collins, was a close friend, but all are able business men. Collins was one of the two or three closests advisors in O'Daniel's campaign.

No mystery attached to his appointment; the governor named him because Collins wanted the job and could have had any within power of the governor to confer. This was an out and out friendship appointment.

None in the capital seem to know how the governor happened to chose Hunter and West. It is understood he knew the men only slightly. Hunter expressed astonishment at his selection and his state senator, Wilbourne B. Collie of Eastland, said he had no knowledge of it until a few hours before the announcement.

There is strong belief the governor consulted his "record book" of Texas business leaders and found Hunter and West to his liking.

A peculiar thing is that the governor reportedly offered the highway commission position to four Amarillo men before putting it up to Hunter. It is of interest the quartet were among the wealthiest, most outstanding business and ranchmen of the Amarillo section.

One view in the senate is that the appointment of Hunter was a "retaliatory" appointment and that the governor went as far west as possible (tried to go as far as Amarillo) in answer to the criticism of senators who objected that Collins did not come from far enough East.

Many stories have been told in corridors why the governor "lit" on West, but concensus among who might know is he wanted a "big" business man for the position.

"I think," said the senator, "that in this case he wanted a man who had broad business interests, was used to handling millions of dollars, would be indifferent to salary and wealth and would be far above petty graft."

Opposition to West seemed to have rested chiefly on prejudice against his riches, apprehension he was so used to giving orders he might not fit well into a public office that has political angles, belief he might not have time because of his great interests to give proper attention to public duties and antagonisms growing out of business operations.

Openly the reason asserted for rejecting him was the fact he opposed Roosevelt for president and supported the Republican Landon in 1936:

Said a senator:

"A man can't make that much money without stepping on various people's toes and at least one senator has had his stepped on. He's very independent and some think he might tend to run the commission that way. He made the board of directors of Texas Tech come to Houston to iron out the Jones mixup. There seems to be suspicion of him."

One of Gov. O'Daniel's first appointments was Tom L. Beauchamp of Tyler as secretary of state. This probably was a "friendship" selection because the men had known each other years and Beauchamp supported O'Daniel for governor. It is said they see eye to eye on many matters.

There is a story, however, that the governor's desire to make Collins highway commission chairman had something to do with the Beauchamp choice. He thought, the story goes, appointment of a Tyler man as secretary of state might clear the way for appointment of a Dallas man to the highway commission because he would be able to say to East Texas senators, "You have one important East Texas appointment, and should let me have Collins who is on the line."

Harry knox of Brownwood was another "friendship" and business man appointment. Knox was a flour and grain dealer and, once sold O'Daniel's flour.

Elster M. Haile, farmer-rancher of Hereford named tax commissioner, is a former Kansan, like O'Daniel, and had been a warm friend many years. It was an unusual appointment. O'Daniel had favored abolition of the office of tax commissioner and the legislature did abolish it. He said he made the appointment with the understanding with Haile his job probably wouldn't materialize.

Other unusual selections were those of Joe Kunschik of Austin and Truett Smith of Tahoka, the former as labor commissioner and the latter as life insurance commissioner.

Kunschik was a telephone company technician who once wrote O'Daniel a radio fan letter and thereby opened a friendship. Smith never had been heard of by the governor until his name was suggested, reportedly by Senator G. H. Nelson of Lubbock, former law partner of Smith. The story there is that O'Daniel told Nelson he wanted a man for the job from West Texas and Nelson and Rep. Abe Mays of Atlanta put up Smith's name.

Knox, Kunschik and Beauchamp were confirmed although labor opposed Kunschik as a "company union" man. Smith was rejected by the senate largely because of opposition from Lieut. Gov. Coke Stevenson, who had been opposed for that office last summer by Nelson.

Another major appointment was that of Walter Woodward of Coleman for the insurance commissionership. A former president of the State Bar Association as well as a former and popular member of the senate, "the governor chsoe Woodward because he had gained much knowledge and wanted someone who would be confirmed promptly, who had prestige and against whom no criticism could be brought."

In filling vacancies on directing boards of education institutions, Gov. O'Daniel has shown strong predilection toward re-appointments to the directorate of A. and M. College. A new appointment was A. H. Demke of Stephenville, wholesale feed and poultry dealer and friend of the governor. Another new appointee was H. L. Kokernot, Jr., of Alpine, cattleman friend whom the governor visited last summer. Kokernot succeeded Elliott Roosevelt, resigned.

Joe T. Sneed of Amarillo and Charles Thompson of Colorado were re-appointed directors of Texas Tech while Milburn McCarthy of Eastland, lawyer long prominent in West Texas, was a new appointment made on recommendation of Senator Collie.

V. A. Collins of Livingston, Dr. J. G. Ulmer of Tyler and Mrs. J. K. Beretta of San Antonio were re-appointments to the board of regents of the State Teachers Colleges. V. A. Collins is the father of Carr P. Collins, and was keynoter at the state Democratic convention in Beaumont last September. Dr. Ulmer is a close friend of the governor.

Also re-appointments were Mrs. I. D. Fairchild of Lurkin, K. H. Annesworth of Waco and H. J. Lutcher Stark of Orange to be regents of the University of Texas. These really were appointments of Gov. James V. Allred. Gov. O'Daniel acquiesced in them as a courtesy to Allred and because the vacancies occurred just as he took over the governorship.

Mrs. Bob Barker of Fort Worth, wife of the secretary of the senate and long-time friend of the O'Daniels was named to the board of regents of the Texas State College for Women (C. I. A.), but Mrs. George W. Briggs of Dallas and J. K. Brim of Sulphur Springs were re-appointed

Re-appointment of Ernest O. Thompson as the governor's representative, and therefore Texas representative, on the interstate oil and gas compect was a tribute to Thompson's standing with the industry and agencies which regulate it. It was unusual because Thompson was the runnerup to O'Daniel in the last gubernatorial campaign and probably will again be an opponent.

Raymond L. Dillard of Mexia, named to the state parks board in succession to Beauchamp, who resigned when he became secretary of state, is an oil man and a personal friend of the governor.

W. C. Jackson of Fort Stockton was appointed judge of the 112th judicial district and Bascom Gist of Tyler, judge of the seventh district on recommendations of senators of those districts.

Thirteen public weighers at Houston were appointed on recommendation of a majority of the legislative delegation of Harris county, this because of a special law, most public weighers in Texas are elected.

Four branch pilots for the Galveston bar and Houston ship channel were named on recommendation by the Navigation and Canal Commissioners of Harris county, for similar reason.

The governor's first secretary was A. J. Wiley of San Angelo, a tourist court operator and a former sales manager of O'Daniel's flour company. He resigned a few days after O'Daniel was inaugurated and on recommendation of Beauchamp, William J. Lawson of Austin, secretary of the state parks board, took over the job. Lawson is still holding it on a temporary basis and is expected ultimately to return to his parks board position.

One of the oddest appointments was that of Dr. Charles Butter, re-appointed for a term of two years to be commissioner of deeds for Texas at Zabrab, Yugoslavia.

MONTHLY REPORT OF LOCAL SCHOOL NURSE HAS BEEN RELEASED

The report of Mrs. Marion McAdams, school nurse, for the eighth month of the school year has been released as follows:

35 school visits, 40 home visits, 28 dressings, 9 meetings attended, 28 dressings, 12 meetings attended, 9 health talks, 131 individual inspections, five children fitted with glasses, 19 children excluded from school because of communicable diseases, 15 children supplied with medicine, and 21 children supplied with soap.

May 1 being Child Health Day, Mrs. McAdams suggested that every parent set this day aside for an inventory of child health needs and corrective health measures. A thorough physical check-up is suggested, Mrs. McAdams said. At the present time there are several children absent from school because of red measles, she said. All children exposed to red measles in the family and who have not had the disease, are required to remain out of school for two weeks from day of appearance of rash on person ill. Parents are asked to co-operate with these regulations an daiso to report cause of absence to school principal.

Announce Purchase Business Building

The purchase of the two-story brick building, corner of West Fourth avenue and North Beaton street, now occupied by Marks Brothers department store, by S. J. Miles, was announced Saturday. The building was the property of the Haynie estate.

Mr. Miles stated he had made no immediate plans concerning the use of the building. The consideration was not announced.

Courthouse News

District Court.

A two-year suspended sentence was returned by a jury in the district court against T. J. Malone, charged by indictment with driving a car while intoxicated. Other criminal and civil matters were scheduled Saturday.

Commissioners' Court.

The regular meeting of the commissioners' court will be held Monday morning.

Sheriff's Office.

A 1936 V-8 Ford coupe, blue color, was reported stolen at the Pan-American Nite Club Friday night. The car was the property of M. B. Reeves of Mt. Calm, Hill county, Sheriff Cap Curington was advised, and was driven by George Reeves, a brother, of Corsicana. Three bos are believed by officers to be implicated in the disappearance of the automobile. The license number was 669-004, while the motor number was M18,3092770.

Mrs. Butler, 1304 North Beaton street, reported to the sheriff's office that a gray oval rug was stolen from the front porch of her home Friday afternoon.

Warranty Deeds.

J. R. Graham et ux to C. M. Newton and J. F. Smith, 1-5 undivided interest in 138 1-2 acres Elliabeth Scott survey, $500.

Charles N. Davis et al to Newton and Smith, a lot 300x315 eet in the D. Onstott survey, Dawson, $100.

Alvis McDonald et al to Mrs. W. O. McDonald, 250 acres Joshua Graham survey in Navarro and Limestone counties, $10 and other considerations.

Marriage Licenses.

Anthony Coleman and Robbie Lee Lynch.

Constable's Office.

Constable Clarence Powell arrested a man Friday afternoon on a theft charge for Malakoff officers.

Justice Court.

One was fined $10 and costs on an assault charge and another for speeding before Judge A. E. Foster.

Three were fined for overloading and one for operating a motor vehicle without a chaffeur's license before Judge Pat Geraughty.

Card of Thanks.

As we cant' see and thank each one personally we wish to take this method of thanking each and every one of you for your love and kindness during the illness and death of our beloved husband and father, Joe Blackmon. May Gods' richest blessings be bestowed on each and every one that offered assistance in anyway. We also want to thank you for the beautiful floral offerings, also the singers and most of all, Rev. Mr. Griffin. As we don't have words adequate to express our feelings, we can say "God bless you."—Mrs. Joe Blackmon, Mr. and Mrs. Clyde Blackmon and Son, Mr. and Mrs. Raymond Odom and Son, Mr. and Mrs. W. J. Carroll

IMMUNIZATION AND BETTER SANITATION CONTROLS TYPHOID

AUSTIN, April 29.—(Spl.)—Typhoid immuniation and improved sanitation hase resulted in a typhoid death rate decrease of 8.7 per 100,000 population in Texas during the past five years, according to a statement by Dr. Geo. W. Cox, state health officer.

The typhoid death rate for Texas was 9.9 in 1933 as contrasted with 6.2 in 1938, while the national typhoid death rate was 3.6 in 1933 and 2.3 in 1937, a national decrease of 1.4 over the same period. Statistically, Texas typhoid deaths were reduced twice that of the nation over that period, though the national death rate from typhoid continued to be materially lower than that of Texas.

Unabated efforts to have a population immunized against typhoid will reduce the date even lower. Typhoid fever has been eliminated in our army and navy through vaccination. The typhoid vaccine is not a serum. Preventive treatment of typhoid fever consists of three small hypodermic shots given every five to seven days until three injections have been given. Vaccination protects you from taking typhoid from two to three years.

Consult your family physician today in regard to typhoid prevention. Invest in typhoid protection against this often fatal disease. This form of protection insures you and your family against possible long confinement, economic loss and even death.

Vacation months you may drink contaminated milk, water or food containing the typhoid bacilli and contract the disease unknowingly. In selecting a place for your vacation, choose one where you know the water and milk supply are pure. Be sure that the kitchen and dining room are screened to protect food from flies. When camping, it is best to boil water to use for drinking unless you know that it is pure. Clear, sparkling spring water may be polluted by drainage.

Two Sentenced to Penitentiary.

Two persons entered pleas of guilty in the district court Saturday morning and were assessed penitentiary sentences.

Fred Thaniel, negro, was given two years in the penitentiary on a burglary indictment.

Robert Price was given two years on a burglary indictment and three years on a forgery charge. The sentences run concurrently.

'Leto's' for Sore Gums

Do your gums itch, burn or cause you discomfort, druggists will return your money if the first bottle of "LETO'S" fails to satisfy.—Johnson Drug Co. and Brown's Pharmacy.

NOTICE

Nice Glass Bowl With Each 3 lb. Can

SQUARE D COFFEE

Call for it and you will be surprised how nice these Bowls really are. Square D Coffee always sold on money-back guarantee. You cannot lose. Blended and roasted in Navarro county. Use Home Products.

SQUARE D COFFEE COMPANY

CORSICANA, TEXAS

Over

HALF A MILLION

1939 CHEVROLETS

Sold To Date!

FIRST IN SALES- FIRST IN VALUE!

Every 40 seconds of every day, Somebody buys a new Chevrolet!

All Chevrolet prices are much lower!

...and the demand is increasing day after day

A GENERAL MOTORS VALUE

The only low-priced car combining "ALL THAT'S BEST AT LOWEST COST!"

W. M. Forester Chevrolet Co.

201 West Seventh Avenue

HEALTH, BEAUTY AND POISE

HOW TO IMPROVE YOUR PERSONALITY
By VERONICA DENGEL

SIX HEALTH COCKTAILS

Here are those wonderful vegetable juice cocktails I promised to give you. It is best to use them in between meals, whenever possible, because they are more easily assimilated. However, it is all right to use them just before eating, if desired.

The Anti-Acid Cocktail—(A corrective for heartburn and sour-stomach). Cut fresh, crisp celery stalks into two inch pieces and put through juice extractor. Use 1 1-2 teaspoonfuls lemon juice in the cup. (This improves the flavor and preserves the color of the vegetable juice).

Appetizing Cocktail—(Adds zest to any meal). Put one stalk of celery, one carrot and a bit of green pepper through the juicer. Mix with grape-fruit juice.

The 'Slimming Cocktail'—(For overweight people). Cut fresh cabbage into slices and put through the extractor. Add one-third grape-fruit juice—also a bit of lemon. (This is a rich chlorine drink.)

The Escarolle Cocktail—(Rich in Vitamin A). Mix equal amounts of escarolle juice and grapefruit juice, or orange juice.

The Spring Cocktail—(For that "tired feeling'). Cut tender rhubarb stalks into two inch-pieces and put through juice extractor. To the rhubarb juice, add an equal amount of strawberry juice and sweeten with honey.

The Iron Cocktail—(For pale, anemic people). Put two parts of spinach to one part of parsley through the extractor. Add either orange juice or graefruit juice.

Now that I have suggested a few for you, you may make a much wider variety to conform with your particular taste.

Do not use vegetable juire that is more than 12 hours old: and keep covered in the refrigerator.

Do not use more than two to three cupfuls of vegetable juice per day, because of their high potency.

All requests for personal "Health, Beauty and Poise" information desired by Veronica Dengel's column followers must be accompanied by a fully self-addressed, stamped envelope (s.a.s.e.). Address: Veronica Dengel, in care of this newspaper.

Keys - Keys - Keys

Do you need extra keys. Have keys made for car, office or home. Keys are cheap protection against theft. Keys 25c each.

TAYLOR'S MAGNETO HOUSE

Radiators Flushed

Have your radiator flushed and cleaned to assure you a cool motor for summer driving.

HEROD RADIATOR AND ELECTRICAL
Telephone 868 — 108 W. 3rd Ave.

SUNFLOWER STREET

By TOM LITTLE and TOM SIMS

TODAY'S CROSS-WORD PUZZLE

ACROSS

1. Blue grass
4. Large sheet of floating ice
8. Operatic solo
12. Portion of a curve
13. One devoted to worldly things
15. Cautioned
17. Garden implement
18. Symbol for tantalum
19. Ingredient of salad dressing
20. Headpiece
21. Finished edge of a garment
22. By
24. Press for payment
25. Siberian river
26. Bitter vetch
27. Pronoun
28. Ventilates
29. Metric land measure
30. Repeat
32. Small fish
34. Air: comb. form
36. Danish island
37. Pigpen
38. Donate
39. Indian of Tierra del Fuego
40. Periods of time
41. Epoch
42. Month of the year: abbr.
43. Soak up
44. Symbol for tin
45. Exclamation of contempt
46. Microorganism which grows only in the presence of oxygen
49. Pierce
52. Steep
53. Paradise
54. Dash
55. Ocean

DOWN

1. Scrape with the forefoot
2. Danish money of account
3. To the other side
4. Be of the opinion
5. Boy
6. Conjunction
7. First name of the leader of the Green Mountain boys
8. Malt liquor
9. New England state: abbr.
10. Strength
11. Kind of lizard
14. Jump
16. Insect's egg
20. Acid berry
31. Belonging to that girl
23. Edible seed
23. Brought before a tribunal
24. Payable
25. Recline
27. American Indian
28. Siamese coins
30. Anger
31. Wing
33. Hard: prefix
35. First woman
37. Flavors
38. Canadian peninsula
39. Earthy ore of iron used in making paints
40. June bug
42. Cereal seed
43. Observed
45. Mountain: Scotch
46. Member of a Philippine tribe
47. Insect
48. Greek letter
50. Compass point
51. Short for a man's name

Solution of Friday's Puzzle.

T	A	U		U	S	E	S		L	A	S	H
U	R	N		P	A	L	I		I	D	E	A
B	A	R	S		C	A	N	O	P	I	E	S
S	M	E	A	R		M	E	R	I	T		
		A	P	E	D		C	A	N		P	A
R	E	P	O	S	E	F	U	L		M	A	N
O	V	E	R		T	O	R		M	E	L	T
B	I	D		S	E	R	E	N	A	D	E	S
E	L		S	E	C		S	O	R	A		
		S	E	A	T	S		G	A	L	E	S
U	L	T	E	R	I	O	R		T	I	R	E
L	E	A	D		V	I	O	L		O	I	L
M	A	R	S		E	L	M	O		N	E	F

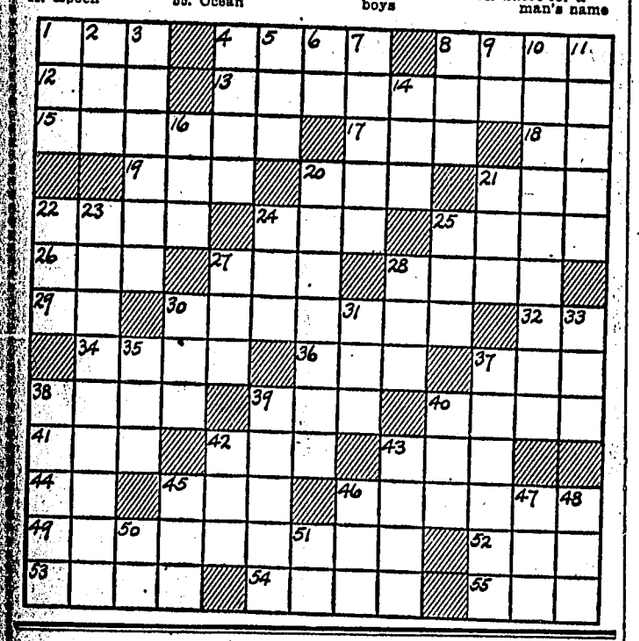

It Pays to Trade at Home!

BRINGING UP FATHER— By George McManus

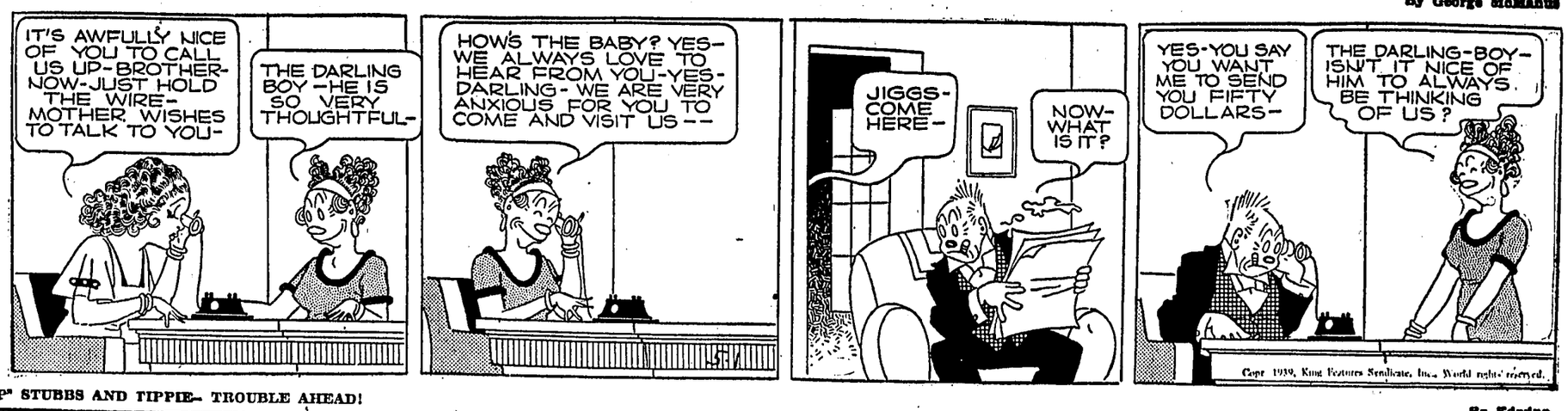

"CAP" STUBBS AND TIPPIE— TROUBLE AHEAD! By Edwina

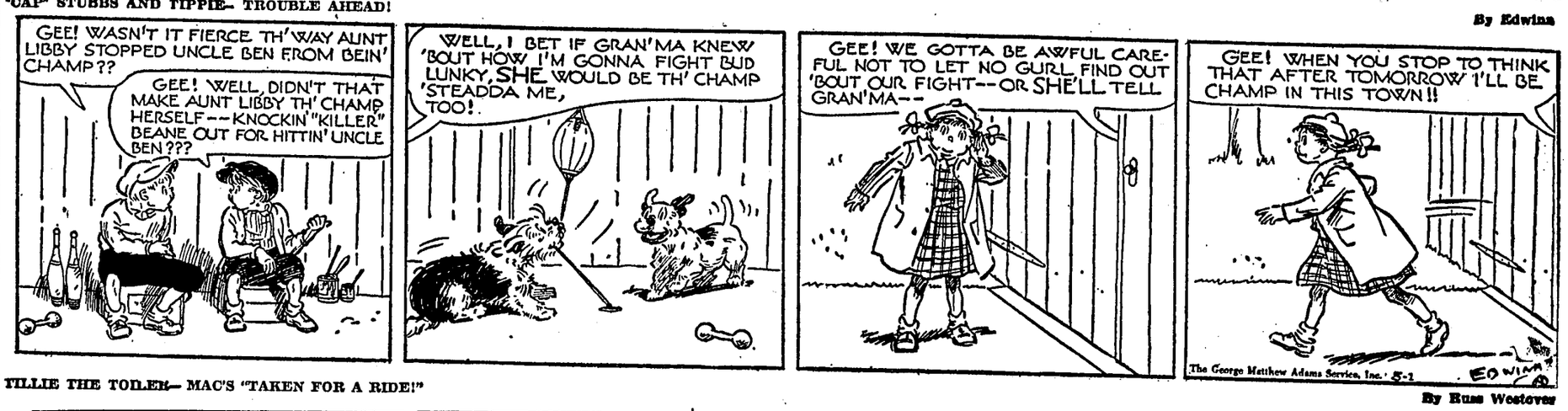

TILLIE THE TOILER— MAC'S "TAKEN FOR A RIDE!" By Russ Westover

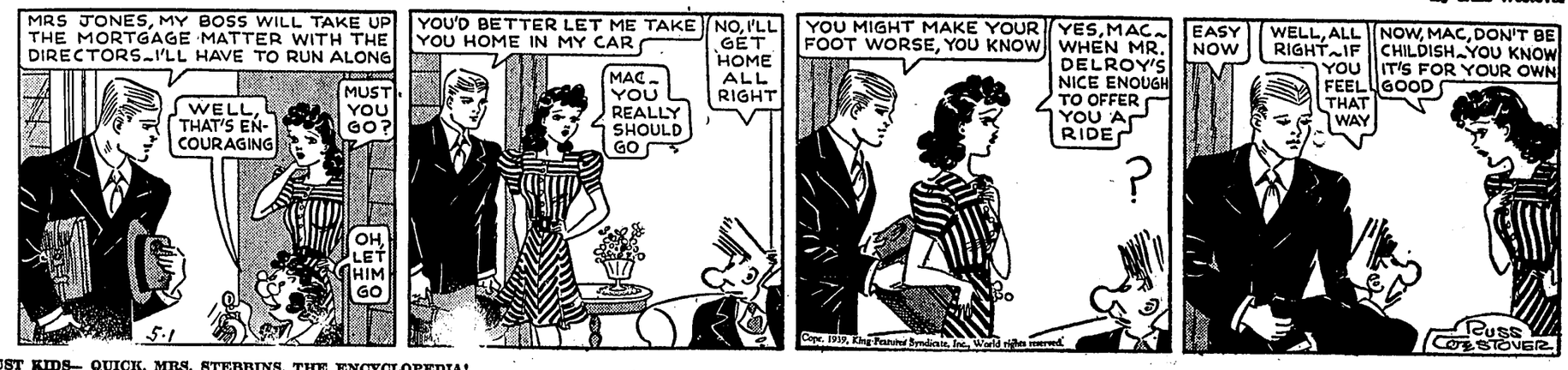

JUST KIDS— QUICK, MRS. STEBBINS, THE ENCYCLOPEDIA! By Ad Carter

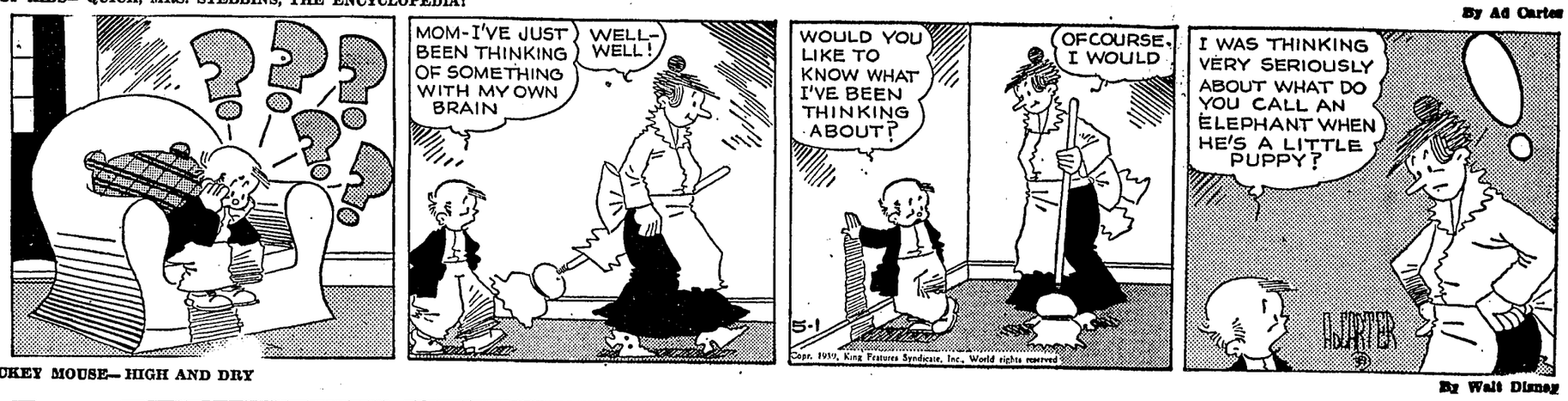

MICKEY MOUSE— HIGH AND DRY By Walt Disney

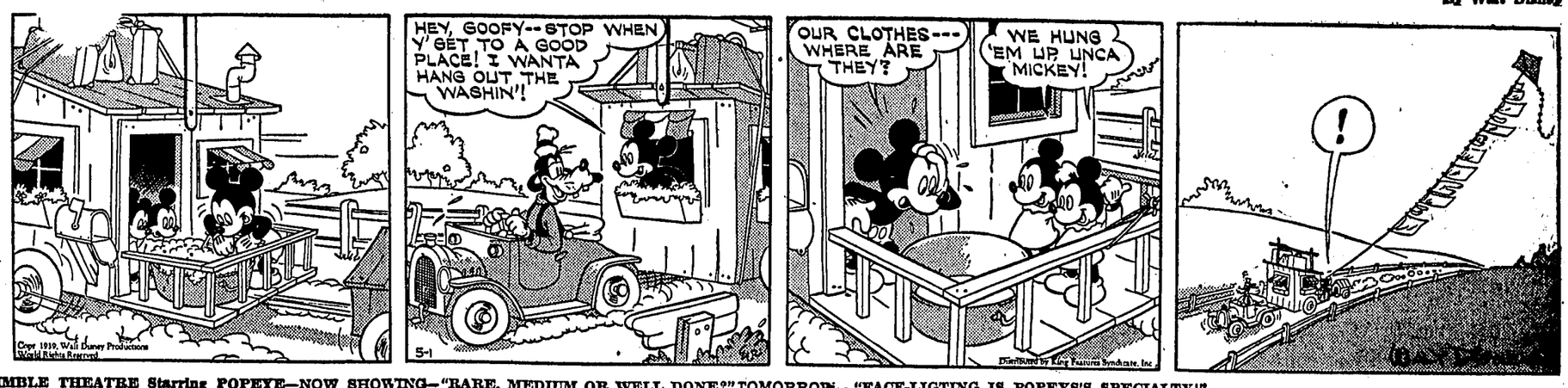

THIMBLE THEATRE Starring POPEYE—NOW SHOWING—"RARE, MEDIUM OR WELL DONE?" TOMORROW— "FACE-LIGTING IS POPEYS'S SPECIALTY!"

MORTIMER MUM AT HARD LABOR By SAKREN

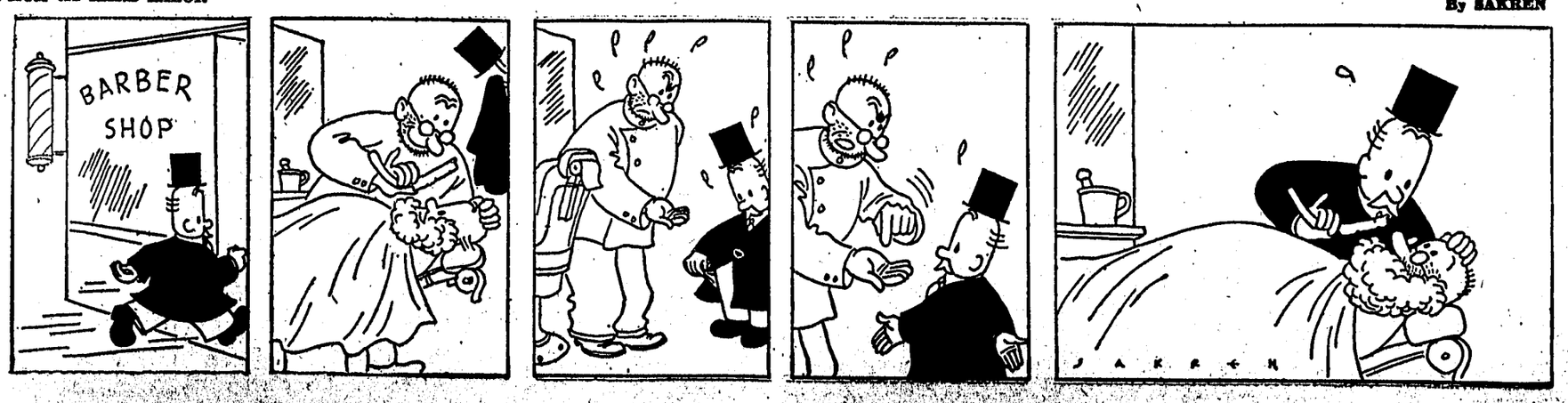

Markets

Local Markets

Cotton 8.50
Cotton seed $22.00

Cotton

Texas Spot Markets
DALLAS, May 1.—(AP)—Cotton 8.54; Houston 8.74; Galveston 8.74.

New Orleans Cotton Table
NEW ORLEANS, May 1.—(AP)—Trade buying and short covering rallied cotton futures from an early decline here today and closing prices were steady, 10 points net higher to 1 lower.

	Open	High	Low	Close
May	8.54	8.60	8.54	8.60-b
July	8.24	8.35	8.24	8.35
October	7.75	7.81	7.75	7.79
December	7.63	7.66	7.63	7.63-b
January	7.61b	...	...	7.61-b
March	7.61	7.66	7.59	7.58-b
May (new)	7.58b	...	...	7.57-b
July (new)	7.57b	...	...	7.56-b

b—Bid.

New York Cotton Table
NEW YORK, May 1.—(AP)—Cotton futures closed 12 higher to 9 lower.

	High	Low	Last
May	8.45	8.32	8.45
July	8.24	8.09	8.24
October	7.70	7.63	7.70
December	7.56	7.50	7.52-53
January	7.53	7.47	7.47
March	7.55	7.47	7.47-48

Spot nomial ;middling 9.24.

New Orleans Spots Higher
NEW ORLEANS, May 1.—(AP)—Spot cotton closed quiet 10 points up. Low middling 7.84; middling 9.00; good middling 9.55; receipts none.

Liverpool Spots Point Higher
LIVERPOOL, May 1.—(AP)—Cotton, no receipts. Spot quiet, prices 1 point higher. Quotations in pence: American, strict good middling 5.72; good middling 5.37; strict middling 5.17; middling 5.02; strict low middling 4.77; low middling 4.37; strict good ordinary 3.82; good ordinary 3.47; futures closed 6 higher to 3 lower. May 4.70; July 4.47; Oct. 4.21; Dec. 4.20; Jan. 4.20; March 4.23.

New York Cotton Opens Lower
NEW YORK, May 1.—(AP)—Cotton futures opened unchanged to 8 points lower. May 8.38; July 8.10; Oct. 7.63; Dec. 7.50; Jan. 7.51; March 7.50.
At the end of the first hour prices recovered several points from the opening lows. May traded at 8.37 down 1, and July 8.15, up 3.

New Orleans Cotton Higher
NEW ORLEANS, May 1.—(AP)—Cotton futures opened steady, 1 to 5 points net higher.

N. O. Cottonseed Oil Steady.
NEW ORLEANS, May 1.—(AP)—Cottonseed oil closed steady. Bleachable prime summer yellow 6.60 nominal; prime crude 5.50-5.62 1-2. May 6.24b; July 6.42b; Sept. 6.54b; Oct. 6.55b; Dec 6.66b. b—Bid.

Emhouse Defeated Currie Sunday Game

Scoring five runs in the sixth and cenenth innings, Emhouse came from behind to defeat Currie, 6 to 4, Sunday afternoon in the Navarro County Baseball league. Winning Pitcher Finch struck out eight players, while Pitchers Dosser and Frost struck out six and seven, respectively, for the losers.

Box score for the game follows:

Emhouse—	Ab	R	H	Po	A	E
Vyers	3	0	1	0	0	0
Derden	4	0	0	4	0	1
R. V. Porter	4	1	1	4	2	3
Maxwell	2	2	1	4	2	3
W. Prater	4	0	1	1	4	2
Blackmon	3	1	0	1	0	0
Davis	3	2	1	1	1	0
Patterson	3	0	1	2	0	0
Dosser,	2	0	0	0	1	0
Finch	2	0	0	0	0	0
Totals	30	6	6	27	8	6
Currie—						
Fielder	4	0	04		0	0
D. Carr	4	0	0	2	0	0
P. Williams	5	1	1	10	0	0
L. Williams	5	1	2	1	3	0
C. Bennett	5	2	2	4	0	1
R. Carr	4	0	0	1	1	0
M. Smith	5	0	8	1	1	1
T. P. Reynolds	2	0	0	1	0	0
W. Frost	4	0	1	0	1	0
Williams	1	0	0	0	0	0
Totals	39	4	9	24	6	2

Score by innings:
Currie ....201 010 000—4
Emhouse ....010 003 200—6

Earned runs, R. V. Prater, Maxwell, Blackmon, Davis, P. Williams, L. Williams, C. Bennett; two-base hits, Pattison, C. Bennett; three base hits, W. Prater, C. Bennett; double play, W. Prater to R. V. Prater to Derden; innings pitched by Dosser 6, by Frost 7, by Finch 8; base on balls, Dosser 3, Finch 1, Frost 4; winning pitcher, Finch; losing pitcher, Frost; umpires, Drain and Brown.

Wortham Won Over Dr. Pepper Sunday

Wortham defeated the Dr. Pepper club of Corsicana Sunday afternoon, 5-2, in a Navarro County league contest.

The box score:

Dr. Pepper—	AB	R	H	PO	A	E
Tanner, 3b	5	1	2	0	2	0
Crouch, 1b	3	0	0	7	0	1
Halbert, lf	5	0	2	1	0	1
Stokes, cf	4	1	1	1	0	0
Whorton, c	1	0	0	2	1	0
Reed, 2b	4	0	2	4	4	1
Wright, p	4	0	0	1	1	0
Ray, ss	3	0	1	2	3	1
Frost, rf	3	0	0	2	0	0
Robison 1b	2	0	1	4	0	0
Copeland, rf	1	0	0	0	0	0
TOTALS	35	2	9	24	11	4
Wortham—	AB	R	H	PO	A	E
Farmer, 3b	5	0	1	2	2	0
Burleson, 2b	5	0	2	3	2	0
Trawesk, 1b	4	0	1	7	1	1
Kennemore, lf	4	0	1	2	0	0
L. Ship, rf	3	0	1	3	0	0
Reed, cf	4	2	2	0	0	0
Colin, ss	1	0	0	3	1	1
Wilkerson, c	4	2	3	9	0	0
Frost, p	3	1	1	0	1	0
Ship, p	1	0	1	0	0	0
TOTAL	34	5	13	27	7	2

Score by innings:
Wortham .... 002 100 020—5
Dr. Pepper .... 010 000 100—2

Summary: Earned runs, Wortham 3, Dr. Pepper 1. Two-base hits, L. Ship. Three-base hits, Tanner, Wilkerson. Sacrifice hits, Whorton, Bolin 2. Double plays, Reed unassisted; Ray to Reed to Crouch; Farmer to Burleson. Innings pitched: Frost 7, Ship 2. Struck out: by Frost 6, by Ship 3; by Wright 2. Base on balls: off Wright 1; off Frost 2; off Ship 1. Hit by pitcher: Whorton by Frost. Winning pitcher Frost; losing pitcher, Wright. Time of game, 2 hours.

Seeks to Amend Grazing Law
WASHINGTON, May 1.—(AP)—Senator Chavez (D-NM) asked congress today to amend the Taylor grazing law to provide that money from fees now alloted to counties in which they are paid be turned over to public schools.

Grains and Provisions

Fort Worth Cash Grain.
FORT WORTH, May 1.—(AP)—Demand was moderate for all grains.
Wheat No. 1 hard according to protein and billing 84-90.
Barley No. 2 nom 49-50.
Sorghums No. 2 yellow milo per 100 lbs 1.00-1.02; No. 2 white kaffir nom 97-99.
Corn shelled No. 2 white 67-68.
Oats No. 2 red 39-40.

Wheat Advances
CHICAGO, May 1.—(AP)—Wheat prices shot up 1 3-4 to 2 1-2 cents a bushel today to the highest levels since last summer as the market resumed its sharp advance based on reports of less favorable crop conditions in the southwest.
Wheat closed 5-8 to 1 5-8 cents higher than Saturday, May 75-74 7-8, July 73-72 7-8; corn 5-8 cents up, May 48 3-8 1-2, July 50 1-4 3-8; oats 1-2 to 3-4 higher.

Chicago Grain Table.
CHICAGO, May 1.—(AP)—

WHEAT—	High	Low	Close
May	75 7-8	73 1-4	75-74 7-8
July	74	71 3-4	73-72 7-8
Sept.	74	72 1-8	83 1-4 73
CORN—			
May	48 5-8	47 1-8	48 3-8 1-2
July	50 1-2	49 3-8	50 1-4 3-8
Sept.	51 1-2	50 1-2	51 3-8
OATS—			
May	31 5-8	31 1-8	31 5-8
July	29 1-2	29	29 1-4 3-8
Sept.	28 1-2	27 5-8	28 1-4

Kansas City Cash Grain.
KANSAS CITY, May 1.—(AP)—Wheat 195 cars; tone unchanged to 2 1-4 higher; No. 2 dark hard 76 1-2 84 1-4; No. 3, 73 3-4 85 3-4; No. 2 hard 74; No. 3, 71 1-4 76 1-2; No. 2 red n-71 3-4 76; No. 3, 72-73 1-2.
Close, May 69 3-8; July 68 5-8; Sept. 68 7-8.
Corn 70 cars, tone 1-4 lower to 3-4 higher; No. 2 white n-49-50 1-2; No. 3 n-48-49 3-4; No. 2 yellow n-47 1-2 49 1-2; No .3, n-46-48 1-4; No. 2 mixed n-47 1-2 49 1-4; No. 3, n-48 1-4.
Close ,May 46 3-4; July 48 1-8; Sept. 49.
Oats 8 cars; tone 1-4 to 3-4 higher; No. 2 white 31 1-2 32 3-4; No. 3, n-30 3-4; No. 3, n-30 3-4 32 3-4.

Chicago Cash Grain.
CHICAGO, May 1.—(AP)—Cash wheat No. 2 hard 79 1-2; No. 5, 75 1-2; sample grade hard 75-75 1-2.
Corn No. 1 mixed 50 1-2; No. 3, 49 1-2; No. 4, 47; No. 2 yellow 49 3-4 50; No. 3, 49-49 1-4; No. 1 white 56; No. 2, 55-56; No. 5, 52 1-2; sample grade white 42 1-2 47.
Oats No. 3 mixed 31; No. 2 white 33 1-2 34 1-4; No. 3, 31 3-4 32 1-4; No. 4, 30-32 1-2; sample grade white 31 3-4 33.

Produce Markets.
CHICAGO, May 1.—(AP)—Butter 1,042,570, steady; creamery 93 score 21 3-4; 92, 21 1-4; 91, 21 1-4; 90, 21; 89, 20 1-2; 88, 20; 90 centralized carlots 21.
Eggs 54,582, easy; fresh graded extra firsts local 16 1-2, cars 16 3-4; firsts local 16 cars 16 1-2; current receipts 14 3-4; storage packed extras 17 1-2, firsts 17 1-4.
Poultry live, 28 trucks, steady; hens over 5 lbs 16, 5 lbs and under 16 1-2; Leghorn hens 15; broilers 2 1-2 lbs and under, colored 18, Plymouth Rock 18, White Rock 18; Leghorn broilers 17 1-2; springs 3 1-2 lbs up colored 20, Plymouth Rock 21 1-2, White Rock 20; fryers over 2 1-2 lbs colored 18, Plymouth Rock 20, White Rock 18 1-2; bareback chickens 14-16; roosters 12, Leghorn roosters 11; ducks 4 1-2 lbs up colored 12, White 12, small colored 10, white 10; geese 8; turkeys toms 16, hens 20.

Potato Market.
CHICAGO, May 1.—(AP)—(USDA)—Potatoes 206, on track 395, total US shipments Saturday 843, Sunday 51; sacked per cwt Idaho russet Burbanks US No. 1, few sales 1.55; North Dakota cobblers 90 per cent US No. 1, 1.35; per cwt Louisiana Bliss Triumphs US No. 1, unwashed 1 7-8 inch minimum 2.10-65; 1 1-2 inch minimum 1.90-2.15; US No. 1, 1 7-8 inch minimum washed few sales 2.90-3.15.

Livestock

Fort Worth Livestock
FORT WORTH, May 1.—(AP)—(USDA)—Cattle saleable 2,500; calves saleable 1,100; five loads good to choice heifers 9.25-10.00; most butcher offerings 4.75-6.25; bulls 5.00-6.50; slaughter calves 5.00-9.00.
Hogs saleable 1,000; top 6.70, paid by shirppers and city butchers; packer top 6.60; good to choice 170-260 lbs 6.55-6.70; good to choice 150-165 lbs 6.00-6.45; feeder pigs 5.25 down; packing sows 5.25-5.50.
Sheep saleable 5,000; spring lambs 8.00-9.00; medium to good clipped lambs 7.25-8.00; 2-year old wethers 5.50; aged wethers 4.00-4.25; clipped feeder lambs 5.00-6.00.

Kansas City Livestock.
KANSAS CITY, May 1.—(AP)—(USDA)—Hogs saleable 3200; top 6.70; good to choice 160-260 lbs 6.55-70; sows 5.50-75.
Cattle saleable 9300; calves saleable 1200; bulk medium and good fed steer aand yearlings eligible to sell at 8.75-10.00; good fed heifers and mixed yearlings 8.75-9.35; plain to good beef cows 5.85-6.90; good and choice vealers 7.50-9.00.
Sheep saleable 6000; opening sales fed clipper lambs 8.25-50; no spring lambs or wooled lambs sold early.

Roper Nominated As Minister to Canada Monday

WASHINGTON, May 1.—(AP)—President Roosevelt sent to the senate today the name of Daniel C. Roper, former secretary of commerce, to be minister to Canada.

Roper has been out of office since the middle of last December. His nomination to the diplomatic post brought him into a new field of service, although he has been in government work almost continuously since 1894.

When he left the commerce department post, alter filled by Harry Hopkins, the South Carolinian explained he had to give "needed attention" to his personal affairs.

Norman Armour, who was appointed ambassador to Chile in 1938 was this country's last minister to Canada.

President Roosevelt hastened Roper's appointment so as to get him to Canada in time for ceremonies this month in the reception of King George and Queen Elizabeth of England.

James P. Lonon Is Buried At Bazette Monday Afternoon

James P. Lonon, aged 69 years, died at his home one mile south of Roane Sunday morning after a long illness. Funeral services were held Monday afternoon at 3 o'clock from the Bazette Baptist church with interment in the Bazette cemetery.

He had resided in the Roane community for the past 60 years.

Surviving are his wife, of Roane; two sons, J. W. Lonon and T. C. Lonon, both of Roane; three sisters, Mrs. G. W. Burnett, Roane; Mrs. L. E. McCullough, Corsicana, and Mrs. E. A. Winters, Houston; a brother, G. F. Lonon, Roane, and four grandchildren.

Corley Funeral Home directed the arrangements.

SATURDAY CLOSING OF COURT HOUSE BE EFFECTIVE MAY 6TH

This afternoon is the final Saturday afternoon that the variouh departments of the Navarro county courthouse will be open, under a recent order passed by the commissioners court.

The order for the Saturday afternoon closing will become effective the first Saturday in May and will continue through the months of June, July and August.

This is perhaps the first time in the history of the courthouse departments that the Saturday afternoon holiday will be observed.

Numerous deputies and assistants of the courthouse are affected by this order.

The law enforcement departments, however, will not observe the order. When the district court is in session, the district clerk's department will not be closed. The tax assessor and collector, county clerk, county auditor, and other departments will be closed each Saturday afternoon.

Mildred Hi School Seniors Pay Visit Denton Colleges

The seniors of the Mildred High School went to Denton Saturday, April 29, to attend "High School Day" at the North Texas State Teachers College and the Texas State College for Women Miss Farmer, sponsor of the class, accompanied these young people on the trip.

The first visit was made to T. S. C. W. where the class registered and made a tour of the campus. Later in the morning they assembled with other high school groups in the college auditorium where they were given a very cordial welcome, and were entertained with an interesting program.

At the noon hour a delicious lunch was served to the visitors on the campus lawn.

Directly after lunch the class went with the other visitors to North Texas State Teachers' College. Here they were entertained with a program and a band concert. After a visit to interesting parts of the campus, the guests were served refreshments in the beautiful recreation park.

A large number of high school seniors availed themselves of this opportunity of becoming acquainted with the colleges of Denton, and all apparently enjoyed the experiences of the day.

Montfort Wins Over Mexia In Close Game

A close baseball game Sunday between Montfort and Mexia resulted in a 5 to 4 win for the former team in the Navarro County Baseball League. Tied at 4-4 in the sixth inning, Montfort came through with a run in the seventh to win the game.

The box score follows:

Montfort—	AB	R	H	E
McClelland, 3b	3	2	2	0
Jamieson, ss	1	0	0	0
Trent, 2b, ss	4	1	1	0
Sessions c	4	1	0	0
Gowan, 1b	5	0	0	0
Bobbitt, p	5	0	1	0
Cossey, cf, 2b	3	0	0	0
Hobbgs, rf ,cf	4	0	0	0
Lewis, lf	4	1	1	0
Kirby	2	0	0	0
Total	35	5	5	0
Mexia—				
Laningham, c	5	0	0	0
McKee, ss	5	1	1	0
Richardson, 2b	6	1	1	0
Wiley, 3b	4	1	0	0
Morton, 1b, p	4	1	2	0
McKee, cf	4	0	0	0
J. McKee, lf	3	0	0	0
B. McKee, rf	3	0	0	0
Culman, p	1	0	0	0
Burnie, 1b	3	0	0	0
Total	38	4	4	0

Score by innings—
Montfort .... 002 200 100—5
Mexia .... 021 010 000—4

Summary—Earned runs, McClanahan, Trent, Sessions, Lewis, McKee Wiley, Morton, Richardson. Three-base hits, Morton. Home runs, McClanahan.

Family Reunion In West Navarro County Home Held Recently

Mrs. P. J. Ellis celebrated her 75th birthday with her children, grandchildren and friends on April 23 in her hom near Blooming Grove, all of her children and one step-son being present.

Those present were Mr. and Mrs. Ed W. Ellis and son, Ed,Jr., of Frankston; Mrs. R. B. Hinton of Silver City, Mrs. J. H. Waldrop of Terrell, Mr. and Mrs. Jay Ellis and family, Mr. and Mrs. W. B. Ellis and family of Flooming Grove; Mr. and Mrs. Henry Vest and son, Henry, Jr., of Corsicana; Mr. and Mrs. Allen Ellis and family of Blooming Grove, with whom she makes her home.

Grandchildren were Mr. and Mrs. W. H. Mills and family of Fort Worth, Mr. and Mrs. R. C. Dodd of Silver City, Mr. and Mrs. Curtis Hollifield of Blooming Grove, Esthel and Ethel Vest of Corsicana, Mr. and Mrs. Ivan Harrison and baby, Mrs. Gladys Vinson of Purdon, and a brother, J. T. Miller of Corsicana.

Visitors were Mr. and Mrs. L. D. Steely of Corsicana, Marie Milner, Lannie Lynch, John Burns, wife and mother, Mrs. Vaughn; Mrs. W. S. Lynch, Mr. and Mrs. C. P. Lynch, all of Blooming Grove; Atis Rains and Lebreda Maloney of Corsicana, Genell Farmer, Bill Barns and daughter, Zerline, of Alliance Hall, totaling 61 present.

Dinner was spread in the backyard with lots of good things to east. Mrs. Ellis just was able to sit up lon genoug to gast. After dinner games were played and late in teh afternoon all went home, wishing her many more happy birthdays.—Contributed.

St. Elmo Cemetery Meeting.
The annual meentig of the St. Elmo Cemetery Association will be held Friday, May 19. A memorial service will be held at the 11 o'clock hour. All who are interested are requested to attend the meeting.

Easy, Convenient, Cheap—Just Phone Your Want Ad to 163.

Courthouse News

District Court.
Nina Inmon vs. J. J. Inmon, divorce granted.
Muriel Sceima Patterson vs. Raymond R. Patterson, divorce granted.
The jury for the week was excused Monday morning until Wednesday morning.
The grand jury will resume its work Wednesday.
The following have been summoned as petit jurors for the sixth week of the April term of the Thirteenth judicial district court for the week beginning Monday, May 8:
Pete Coole, Cyorsicana; C. H. McCarter, Angus 1; Carl Borg, Corsicana; G. M. Boyd, Corsicana; W. W. Lord, Angus; Tom Carroll, Blooming Grove; J. A. Nicholson, Blooming Grove; J. D. Thornton, Kerens 1; Coy O'Neal, Streetman 1; James H. McMullan, Chatfield; W. A. Nokes, Corsicana 1; R. L. Crider, Dawson 1; E. S. Gentsch, Corsicana 2; O. J. Hayes, Frost; A. M. Rea, Corsicana 1; J. M. Marshall, Corsicana 3; W. M. Burns, Purdon 1; W. E. Bounds, Richland; Garfield Herron, Chatfield 1; Robert Watt, Corsicana; G. C. Bowden, Corsicana; K. A. Kumke, Corsicana; J. B. Parks, Barry; C. L. Tillman, Blooming Grove; Frank A. Merrill, Corsicana 2; C. V. McCarter, Streetman 1; George W. Johnson, Barry 1; G. E. Meredith, Chatfield; John C. Melton, Barry 2; E. F. Fullwood, Eureka; Roy Cloud, Kerens; Grady Hobbs, Frost; J. F. Hopkins, Emhouse; C. F. Irvine, Corsicana 4; O. G. O'Daniel, Corsicana 5; C. Moore, Powell 1.

District Clerk's Office.
The following case was filed:
Etta Price vs. W. F. Price, divorce.
The following 31 civil cases were filed during the month of April:
Divorce, 14; to set aside award of industrial accident board, 1; damages, 2; delinquent child, 2; to tr title and damages, 1; injunction, 3; delinquent taxes, 3; foreclosure, 1; adoption, 1; sequestration, 1; habeas corpus, 1; to collect bond, 1.

County Clerk's Office.
There were 51 marriage licenses issued during April in the county clerk's office.

County School Board.
The regular May session of the Navarro County School Board was held Monday morning.
G. E. Moore of Frost, representing Commissioner's precinct 4 qualified and assumed his duties, succeeding J. F. Slater who was not a candidate for re-election this spring.
The appointment of several trustees in existing vacancies and other routine business was transacted.

Sheriff's Office.
There were 148 prisoners lodged in the county jail during the month of April.
The automobile of W. B. Reeves, of Mt. Calm, Hill county, stolen Friday night at a local night club, was reported wrecked near Kemp and has been recovered. Three youths are in custody in connection with the theft, Sheriff Cap Curington reported Monday, and are charged with robbery and kidnaping in connection with the alleged wounding, tying and robbing of an aged man near Kemp during the week-end.
A mule owned by Jesse Burrows of Roane, stolen three weeks ago, was recovered near Ennis during the week-end.
John Parker and Cecil Rogers, charged by indictments here with cattle theft, were arrested during the week-end by Tyler authorities for county officers here, it was reported. An officer will go to Tyler Monday afternoon to return them here.
A red and spotted cow belonging to Ed Whatley, Kerens negro, was reported stolen during the week-end. The bovine weighs about 1100 pounds and is branded with a bar over 69, Sheriff Curington was advised.

Assignments.
W. H. Strong, trustee, to J. A. Woods, et al, 36 acres of the J. M. Morrell survey. $1 and other considerations.
W. H. Strong, trustee, to J. A. Woods, et al, 32.8 acres of the Upper William Gilbert survey. $1 and other considerations.
W. H. Strong, trustee, to J. A. Woods, et al, 17.4 acres of the John McNeal survey. $1 and other considerations.
W. H. Strong, trustee, to J. A. Woods, et al, 40 acres of the J. M. Morrell survey. $1 and other considerations.
W. H. Strong, trustee, to J. A. Woods, et al, 43.86 acres of the John McNeal survey. $1 and other considerations.
W. H. Strong, trustee, to J. A. Woods, et al, 15 acres of the Thomas R. Donaghe survey. $1 and other considerations.
W. H. Strong, trustee, to J. A. Woods, et al, 36 acres of the John McNeal survey. $1 and other considerations.

Warranty Deeds.
James L. McCleary, et ux, to E. W. Hable, Lot 4, Block 438, Corsicana, $1,000.
B. F. Newsom et ux to D. N. Garlington et ux, lots 9 and 10, block 6, subdivision of Peter Sumverville survey by R. L. Miller, $150.
C. J. Maner, receiver, to E. L. McClure, part of lots 1, 2, 3, 4 and 5, block I, Blooming Grove. $225.
Edna Webb Taylor, individually and as independent executrix, et vir, to Ernest William Hable, part of block 438, Corsicana, $6,750.
Helen D. Robbins to R. M. Lavender, 45 acres Iredell Redding and John McNeal surveys, $10 and other considerations.

Marriage icenses.
A. F. Haddox and Christiana McCraw.
Clem Wheat and Mildred Kathleen McCormick.
A. M. Kennemore and Pauline Gammon.

Constables' Office.
One was arrested on a drunkenness charge during the week end by Constable Powell and Deputy Constable Osie Renfrow.

Justice Court.
Two were fined on theft charges and another for speeding during the week end by Judge A. E. Foster.

Miss Johnnie Arnold is a medical patient at the P. and S. hospital.

DAWSON BOY SCOUT TROOP BE INSTALLED ON FRIDAY EVENING

On Friday, May 5th, at 8 p.m. troop 253, Dawson, will be installed with the regular candle ceremony put on by Scouts of Troops 239, 241 and 243, from Frost, Richland and Corsicana. B .C. McDonald, chairman of the advancement committee for the Navarro County District Boy Scouts of America and Ten Council, announced today. This ceremony will be held at the First Baptist church in Dawson.

The troop is sponsored by a group of citizens composed of M. H. Hampton, Gaston T. Gooch, L. P. Hearn and James Davis as members of the troop committee and meets every Tuesday at the troop meeting room over the bank. Rev. R. G. Commander is scoutmaster and C. M. Newton, Jr., is his assistant.

Charter members of the troop are Jack Holland, George Davis, Tom Fred Roundtree, Jere Allen Holt, Claud L. Holt, Carl Matthews, Jr., Sam H. Akers, Jr., Hugh Lewis Womack, Holland Filgo, Jr., Reuben Conner, Douglas Bankston and Billy Ruth Lawrence. Two new Scouts, J. R. Hoge and B. F. Davis have been received into the Troop since the charter application was sent in.

The public is cordially invited to attend.

Goings and Comings Of Fairfield Folk And Their Visitors

FAIRFIELD, May 1.—(Spl.)—Mr. and Mrs. W. L. Sampson of Henderson, Mr. and Mrs. Frank Simpson of Gladewater, Mr. and Mrs. P. M. Simpson of Waco and Earnest Simpson of Quiola spent the week-end here with their parents, Mr. and Mrs. C. F. Simpson.

Mrs. Sallie Killaugh of Butler visited Mrs. Mary Talbatt the past week-end.

Mr. and Mrs. Millard Cannon and son, Millard Don, visited in Fort Worth and Dallas the past week-end.

Miss Louise Talbatt has returned from Parter Springs where she has been visiting for the past few weeks.

Jimmie Austin of Gladewater visited here during the week-end.

Mr. and Mrs. H. L. Williford visited at Austin Monday. They were accompanied to Thorndale by Mrs. Newt Robertson, who visited Rev. and Mrs. John Garrett.

Mr. and Mrs. Billie Daniels and daughter are spending this week visiting Mrs. Daniel's brother, Cullen Bass, at Houston.

Miss Evelyn Fryer, teacher at Tucker, spent the week-end here.

Penn Bounds Hanmett spent the week-end visiting friends at Tyler.

Henry McGaughey and Patches Harding of T. W. C. at Fort Worth spent the week-end visiting Mr. and Mrs. Buck Robinett.

Everett Glazener of A. and M. College spent the week-end here with his mother, Mrs. E. R. Glazener.

Mr. and Mrs. D. L. Dupuy spent the week-end at Mexia and Waco.

Mr. and Mrs. Edward Manahan of Teague visited Mr. and Mrs. Wade Newell Sunday.

Mr. and Mrs. Roger Beene and sons spent Sunday with relatives in Fairfield..

Mrs. Carl Heath of Venus, spent the week-end here with her husband.

Mr. and Mrs. Jim Baldree of Palestine visited Mr. and Mrs. J. W. Baldree Sunday.

Mr. and Mrs. W. L. Whatley and Billy Joe spent the week-end in the home of Mr. and Mrs. J. W. Orand.

Mrs. Alice McVey of Teague visited friends here Wednesday.

Jimmie Orand of T. W. C., Fort Worth, spent Sunday, with Mr. and Mrs. J. W. Orand.

Mr. and Mrs. John D. Burleson visited their parents, Mr. and Mrs. Oliver Burleson at Wortham Sunday.

Miss Azalie Durlain and Mrs. L. L. Bonner and son Leslie Reed, spent Tuesday at Palestine.

Bradley Richardson was in Corsicana on business Tuesday.

Misses Lola May Estes and Ionna Blocker, and Felton Lancaster, J. B. Higgins and Charles Karken of Trinity University, visited here Friday.

Mrs. Ben Talbatt, who has been seriously ill, is reported to be improving.

Howard Watson, Jr., who has been visiting here for the past two weeks returned to Dallas Saturday.

Mr. and Mrs. David Claridge and daughter and Mrs. E. L. Barker of Huntsville visited here Wednesday.

Mr. and Mrs. W. S. Aultman and Peggy Ann spent Tuesday at Dallas.

Party In Honor Of Kerens Woman

KERENS, May 1.—(Spl.)—At the home of Mrs. L. A. Pugh, the Knowldeen club and Mrs. E. K. Howells Sunday school class entertained with a delightful party on Thursday afternoon naming as honor guest Mrs. Williard Sullivan, who is a member of both organizations. A lovely memory book was autographed by each guest and many love gifts were presented the honoree.

A dessert plate was served at five p. m. to thirty guests.

Names Omitted
KERENS, May 1.—(Spl)—In the account of representatives of the High school who will participate in the May Fete to be held on May 5th, the name of Miss Jimmie Smith was omitted. Miss Smith has been elected princess of the Senior class, and has chosen James Smith as her prince.

Card of Thanks.
We want to thank our many kind friends for their kindness and sympathy during the sickness and death of our darling son and brother, Clinton Lee. Also we want to thank the faculty and students of the Mildred schools, the Eureka Methodist Sunday School, Missionary Society, and all for the many floral offerings. May God's richest blessings be upon everyone is our prayer—Mr. and Mrs. O. E. Pritchett and family.

You Can Buy, Sell, Rent, Trade and Accomplish Quick Results By Advertising In the

Classified Columns

READ BY THOUSANDS OF PEOPLE

Announcements

Lost or Strayed 3

LOST—Brown mare mule, weight about 950 pounds; white spots on shoulder; both front feet cracked in center; spot on right eyeball; left Saturday night. Jessie Burrow, Roane, Texas. Mail address Route 5, Corsicana. Call Estes Store at Roane collect.

Wanted 7

WANTED—I have a well rig to dig well anywhere from 4 inches to 14 inches. Fifty cents a foot and you furnish casing. J. F. Combs, Rt. 3, Kerens, Texas.

MAGAZINES WANTED—Cash paid for May 1939 True Story, True Detective, Popular Mechanics, Westerns, American, Cosmopolitan, Red Book, Good Housekeeping, and many others. Will give two back numbers for one May. We buy old gold. Donnells Magazine and Book Exchange, 115 West Collin St., Corsicana.

Business Service

Mattress Makers 10

STEP BY STEP we have forged to the front 'till now we are recognized as the leading mattress factory in Corsicana. We make all grades of mattresses from the heapest to the best. We pride ourselves on our Inner-Spring and Felted Beds, and would ask you to get our prices as we can and will save you money and give you first class goods. We extend you a special invitation to visit our factory and see the fine line of beds that we can show you now on display. We also will make over your old bed and will do any work usually done at a complete mattress factory. Mr. Ernest Grooms, well known in Corsicana as a first class mattress maker, is now with us. Phone 273 and we will send our salesman to see you. Corsicana Mattress Factory(312 S. Main street.—L. Al Starley—A. M. Lane.

NAVARRO Mattress Factory which has just opened will renovate your mattress and furnish new ticking for anly $1.45. 726 W. 13th avenue. Phone 057.

Employment

Salespeople Wanted 19

MAN WANTED for Rawleigh Route of 800 families in East Navarro County. Sales way up this year. Write today. Rawleigh's, Dept. TXD-166-SAW, Memphis, Tenn., or see E. F. Wright, 506 N. McKinney, Mexia, Texas.

Livestock

Livestock for Sale 27

FOR SALE OR TRADE—Several choice fresh young milk cows. A. H. Bonner at Bonner's Grocery, 816 East 1st Ave. Phone 137 or 73.

FOR SALE—Young Jersey milk cow. 1 1-2 miles west of Barry. J. M. Perry.

FOR SALE—Young sow with third calf. Apply W. F. Love, 2020 West 4th Ave., Corsicana.

FOR SALE OR TRADE—Work mule, about age 12, weight 1000 lbs, sound. Mule can be seen at 2700 West 2nd Ave., near Peerhouse Grocery Store. Walker.

FOR SALE—Pedigreed small boned Poland China boar, sires won prizes at two fairs, ready for service. See him at Sikes Floral Co. on Highway 75 North Corsicana.

Poultry 28

FOR SALE—Twenty head of stock of cows, about 15 head of callves various ages and sizes, some Kasch cotton seed grown from block seed; Qualla cotton seed grown from black seed, 65c a bushel. G. B. Moore, Purdon, Route 1.

IT'S NEVER too late for White Leghorns. Choice eggs from our AAAA blood tested stock only 2c each. D. C. Gatlin, Rice, Tex., Rt. 1 (Topelo).

Merchandise

Articles for Sale 30

BIG BARGAINS IN BOOKS — LaSalle Law Books, 14 volume with Black's Law Dictionary, $10; 1933 Edition Book of Knowledge 16 volume $7.50; Pictured Knowledge 7 volume $3.50; Bible in Pictures, new, 35c each. Thousands more books 5 cents up. Magazines 1-2c to 10 cents. We buy old gold. Donnell's Magazine and Book Exchange, 115 W. Collin St., Corsicana.

FOR SALE—Cream separator McCormick Deering; good condition. Take laying hens as part pay. See it at 516 West 5th avenue.

FOR SALE—All size second hand jars. Wiley Elliott Grocery, South Highway 75, Corsicana.

FOR SALE—Two houses in Emhouse, Texas. See J. N. Tinkle, Emhouse, Tex.

FOR SALE—$25.00 buys good electric range used only about 2 years. E. C. Rice, 1508 W. Collin St. Phone 1861.

Seed, Feed, Implements 35

FARMALL Tractor; two-row equipment, for sale or trade cheap. See Drew Gillen at Blooming Grove, Texas.

FIRST YEAR Qualla cotton seed, 75c bushel. J. H. Neece, between Drane and Barry. Mail address, Route 1, Corsicana.

Real Estate

FOR RENT
Nice 6 room cottage with all modern conveniences in edge Jester place. $25.00 per month.

FOR SALE
A few H. O. L. C. properties for only 10 per cent as cash payment, balance 15 years at 5 per cent interest.
A new list of foreclosed farms with only 10 per cent as cash payment, balnace 15 years at 3 1-2 interest.
If you are interested in buying a home or have property you wish to sell, or rent, come see us.
MAJORS AND LEWIS
REAL ESTATE, RENTALS and LOANS
129 West Collin St.
Phone 1788

FOR RENT—About 8 acres of land for sorghum and sudan; will rent for reasonable cash rent or 1-3 of hay, One-half or more of land plower. W. A. Dobbin, Rt. 2, N. 24th St.

Used Cars

Automobiles for Sale 57

FOR SALE OR TRADE—31 Model A Ford truck, good condition; good tires; 33 Model B Pickup, good shape. Will accept good milk cows and shoats as pa. trade. See owner at 801 N. 13th St., Corsicana.

Baker Family In Reunion on 81st Birthday Mother

Mr. and Mrs. James Baker and grandson, Jimmie, from Bisbee, Arizona, arrived in Corsicana Wednesday of last week on a visit with Mr. Baker's mother, Mrs. Winston Baker, and several brothers and sisters. It was a surprise visit, the occasion being Mrs. Baker's 81st birthday. Mrs. Baker is well known in Corsicana, having lived here for 40 years or more and is known by her hundreds of friends and relatives as Grandma. She has three sons and three daughters and a number of grandchildren.

A very enjoyable picnic and family reunion was held at Magnolia Lake Thursday evening with 44 relatives present.

Those present were Mr. and Mrs. Sam Hopper and children, Beatrice, Winnie, Evelyn and Sonny; Mr. and Mrs. Maurice Thomas, Mr. and Mrs. W. W. Baker, Mr. and Mrs. W. B. Baker, Mr. and Mrs. Loyd Metcalf, Mr. and Mrs. Fred Pressley and daughter, Pegg Ann; Mr. ano Mrs. Press Massey and family, Bill, Louise, Joyce, Virginia, Jack and Jim; Mr. and Mrs. Raymond McSpadden and Sons ,Joe Howard and David; Mr. and Mrs. Cecil Ray Dowdy, Sandra and Cecil Ray Jr.; Clifton McSpadden, Mr. and Mrs. James Baker and grnadson, Jimmie Baker; Miss Uda Drane and Miss Myra Dickson, Mrs. Dick Goulding and two sons, Dan and Jim of Portland, Texas; Mrs. J. C. Davis and daughter, Dorothy, of Purdon; George Baker of Dallas and Arthur Baker of Bisbee, Arizona; some grandchildren and great-grandchildren could not attend.

—Contributed.

Additional Storm Relief Funds Are Received Monday

Additional storm relief funds received during the past few days have pushed the total slightly above the $1100 mark and leaves a deficit of about $800, according to J. N. Garitty, chairman of the Navarro county chapter of the American Red Cross.

Frost citizens contributed $35.50, and Corsicana donors including Mrs. J. A. McGee, A. M. Levermann, and Miss Aileen Carraway, added $41.00.

LEGISLATURE

(Continued From Page One)

distributed among the counties 4.10 on lateral road mileage, 3.10 on automobile registrations, 2.10 on population and 1.10 on area scored a preliminary victory when the house killed, 72 to 55, a motion to table their plan. Their proposal was offered as a substitute for one which would divide money one-third on population, one-third on area, and one-third on lateral road mileage.

Favorable to Big Counties.
The amendment which the house refused to table was generally favorable to the more populous counties as against those with small population and large area.

The senate renowed its study of a proposed law prorating production of sweet natural gas in the huge Panhandle field, a matter pending from last week.

There was no indication when a final vote might come. Senator Joe Hill of Henderson continued his attack on the measure, claiming it attempted to prorate each producer's share of the market and would not prevent waste.

The house granted permission for the introduction of a bill intended to prevent Sunday executions at the state penitentiary. District judges in recent years usually have set electrocutions for Fridays and a 30-day reprieve by the governor causes them to fall on Sundays.

O'Daniel Invited Broadcast
AUSTIN, May 1.—(AP)—Governor W. Lee O'Daniel was invited today by the house of representatives to broadcast his Mother's Day program May 14 from the house chamber.

The governor speaks over the radio each Sunday from the executive mansion. The resolution asking him to use the hall of the house for a program May 14 "dedicated to the mothers of Texas and the United States" was by Rep. Joe Ed Winfree of Houston. It was adopted without dissent.

Members of the senate, as well as the house, were invited to attend the program.

Reward For Cotton Use
AUSTIN, May 1.—(AP)—A $10,000 reward for the person discovering a new use for cotton by which 300,000 bales would be consumed annually would be available under a bill introduced today by Senator George Moffett of Chillicothe.

The farmer-legislator expressed the opinion there had been too much spending for production control and not enough for expanding consumption.

He pointed out his measure was the equivalent of an award of 3 cents per bale.

Complete Gas Service For Rural Homes. Low Cost, Safe and Odorless. Let us show you and give you estimate.
CHARLIE STEELY
Plumbing Gas Systems
817 North Beaton

Bankrupt Sale
Nationally Known
PAINTS & WALL PAPER
20,000 rolls new wall paper from 5c to 12c a roll.
HOUSE PAINT
$1.00 and $1.50 gallon.
Save Half Your Money.
117 N. Beaton St.

Poultry • Poultry
We will pay top price for poultry at all times in line with market conditions. Will pay following until next Thursday night:
Good Colored Hens, lb....12c
Good Leghorn Hens, lb...10c
Cocks, pound 5c
Good Colored, Fryers, 2¼ lbs. down, lb........16c
Good Leghorn Fryers, lb. 14c
Number One Hides, lb...5½c
Fresh Eggs, dozen.......12c
Will Contract for Infertile Eggs
•
A. B. Walker and Son

Used Cars

•
1937 Pontiac 2-Dr. Touring Sedan
Looks, runs like new. Tires almost new, only
$545
•
1937 Plymouth 2-Dr. Delivery
Paint Original. Motor Thoroughly reconditioned, and tires extra good. Radio.
$495
•
1937 Ford 2-Door
Motor rebuilt, new straw seat covers, new tires.
$425
•
1936 Olds 6 Coupe
Color black. Tires good, motor reconditioned.
$345
•
1937 Ford 2-Door
Paint original
$425
•
1935 Ford Sedan
Motor only been run 17,000 miles.
$245
•
1930 Ford 2-Door
New paint, only
$135
•
1930 Chevrolet Sedan
Paint almost new. Motor good, tires extra good.
$135
•
1932 Chevrolet 2-Door
Tires good. New paint, new covers. A real buy.
$165
•
Others from $65 up

Norris - Hamilton Motor Co.
111 W. Third Ave.

URGE REDEDICATION EVERY U. S. CITIZEN TO BILL OF RIGHTS

INTER - FAITH PATRIOTIC RALLY AT HIGH SCHOOL LARGELY ATTENDED

By CHARLTON GUNTER
Daily Sun Staff.

A rededication of every individual citiben of America to the "Bill of Rights" and particularly the first article was held necessary for the salvation of the United States and the world by the speakers at the inter-faith patriotic rally, held in the Corsicana Senior high school auditorium Friday night, with the representatives of three large religious groups co-operating to present their ideas of the proper justice, amity, understandinig and co-operation desired.

"Religions themselves are not intolerant but only their interpretations by individuals cause troubic" declared Dr. William C. Burton of Kansas City, Mo., in what migth be termed the "key note" of the nation-wide campaign. The same note was echoed by other speakers.

District Judge Wayne R. Howell presided at the meeting and presented the Rev. Gordon MacInnes, pastor of the Third Avenue Presbyterian church, who briefly discussed the history of the National Conference of Christians and Jews, sponsors of the movement. He declared the purpose of the meeting was to arouse people to a fight against intolerance, and to create, maintain and develop the consistent practice of the commandment of love. The invocation was pronounced by the Very Rev. Monsignor V. Graffeo of the Church of the Immaculate Conception.

National Colors.

The national colors were then advanced by the color guard of Johnson-Wiggins Post No. 22, American Legion, as the audience stood, and was followed by the singing of "America" under the direction of S. K. Bretz. Next came the pledge of allegiance to the flag, led by Sydney Marks.

Tom L. Tyson, local attorney, then read the "bill of rights" of the Constitution of the United States, and at the conclusion, Mr. Marks led the audience in an individual rededication to the bill of rights.

Miss May Lipton of Dallas, lyric soprano, was presented next in the national campaign song, "God Bless America," and then in the national anthem, "The Star Spangled Banner." She was accompanied by Mrs. S. K. Breitz.

Chairman Howell then presented Hastings Harrison, director of the Southwestern division of the campaign. The director recalled his years of residence here, and then briefly discussed the recent campaign in Oklahoma and Texas, stating the team had addressed more than 20,000 people in the past nine days of intensive work. He also announced a meeting before the student body of Baylor University to be held at Waco next Thursday.

He sketched the history of the movement and said it was started 11 years ago and definitely was not a reactionary movement to contemporary events in Europe. He also stated the movement had changed its policy and was now attempting a full coverage of the nation rather than concentrating the work in the larger cities.

Mr. Harrison stated the goal of the campaign was not the formation eventually of a single religious unit, for it was recognized that religion was strictly a matter for the individual and the rights of each person must remain intact. He declared the true inspiration of democracy came from religion and freedom of worship.

Speakers Introduced.

All of the visiting speakers were introduced to the audience, and then Father Michael J. Ahern, S. J., of Weston, Mass., was presented to open the program. Father Ahern reported the Friday night session was his 35th meeting in nine days; he also said he was glad to report that Massachusetts had finally ratified the "Bill of Rights" this year, just 150 years after it became effective.

The Catholic priest asserted there was nothing strange about such meetings as the one in Corsicana and that it should be remarkable to find conditions otherwise. He declared religions were not intolerant, only men were, and when they created sectarian differences and bitterness they were themselves violating the rights guaranteed in the constitution. He pointed out the conditions existing in the totalitarian states were perfect examples of what happened when the people were deprived of the rights guaranteed in the first amendment to the constitution. He also took occasion to differentiate between privileges and rights, asserting the latter was the heritage of all people while the former was a free concession by some group or individual.

In closing, Father Ahern said the ills of the world could be cured by the adoption universally of the "Bill of Rights," and insisted Americans were becoming lethargic in the protection of their rights and in the practice of tolerance.

Urges Tolerance.

Dr. Burton, native Texan and World War aviator, took up the discussion and declared there were certain things upon which followers of all faiths could agree. He declared the basic tenets were always tolerant while the individual interpretations were many times intolerant because a person was always nice to himself and his own views and supercritical of others.

Among the common points listed for all faiths by the speaker were the fundamental belief in God, the brotherhood of man, the value of human personality, the justice of God, and that human conduct was the vital test of the religion of any individual.

The sepaker insisted he was not an alarmist, but certainly things were not "all right with the world" or even the United States. He declared subversive forces were organized and busy and were carrying out their plans. He declared divided churches had left the field wide open to the organized forces of vice and crime. He contended legislation and education could not offer a solution but only the exaltation of spiritual ideals. He predicted the church in America would have to wage a bitter fight in the next 50 years to retain its existence, and urged an immediate start in the campaign.

True Religion.

The closing speaker was Rabbi Julian Feibelman of New Orleans, who insisted that in true religion could be found the germ that would save the world. He declared that religion did not attempt to govern, but was indebted to the government for the opportunity to practice it.

The rabbi declared that today nationalism on the basis of deprivation of individual rights was the refuge of scoundrels, and the promitive aberrations of savagery. He insisted the only cultural progress of the past decade had been made in the field of religion. He also called attention to the rededication pledge to the bill of rights, pointing out that the responsibilities were equal to the privileges and both must be defended to be mantained.

At the concusion of the addresses, Mr. Harrison conducted an open forum session with each of the church representatives exploding many of the charges often made against each religious unit.

R. W. Knight, chairman of the local arrangements committee, expressed thanks to the school authorities for use of the building and to all others who assisted or contributed in any way to the success of the meeting.

The national colors were retired by the Legionnaires with the audience standing, and the benediction was pronounced by the Rev. MacInnes.

Nine Killed In Wind, Hail And Rain in Mexico

LAREDO, April 28.—(AP)—Nine persons were reported killed and 14 injured today in terrific hail, rain and wind storm which struck the vicinity of Anahuac, Mexico, 60 miles southwest of here, yesterday afternoon.

Most of the victims were laborers who were hit by flying timbers.

The storm extended through the towns of Cameron and Roita, but no one was reported hurt in those communities.

The damage was expected to total thousands of dollars.

The military highway between Nuevo Laredo and the Cameron Don Martin dam was under a foot of water for a distance of 20 miles. Telephonic communication with the area was cut off but telegraphic facilities were destored today.

Twister in Gonzales County.

GONZALES, April 248.—(AP)—Gonzales county residents repaired today the damage done by a twister which whirled along a strip of territory eight miles long.

It was estimated the storm caused thousands of dollars damage. A serious spring dry spell was broken ,however, by the five-inch downpour that came in with the blow.

Outside the storm sector, one to three inches precipitation drenched the parched country.

No one was reported injured during the twister.

Wortham Couple Was Married on Thursday; Will Reside in Currie

WORTHAM, April 29.—(Spl.)—Jack Johnson and Miss Willette Magness, both of Wortham, were married Thursday evening. The marriage ceremony was performed by the Rev. V. Geeo of Mexia. The bride is the doughter of Mr. and Mrs. Will Magness of Wortham. Mr. and Mrs. Johnson will make their home in Currie, where Mr. Johnson has a position with an oil company.

Wortham Personal Mention

WORTHAM, April 29.—(Spl.)—Mrs. Gladys McLelland had as her house guest during the week her mother, Mrs. Nina Sweeney of Thornton, her brother H. B. Sweeney of Mineral Wells, and sister Mrs. Westley Junior Massengale of Fort Worth.

Miss Francis Chancellor, Mrs. W. H. Dodge and daughter Abagale, and Mrs. Karl Kumke were in Thornton Friday to attend the funeral of Mrs. Cecil Sowers.

Mrs. Olan Beasley and son Jack of Cameron, visited Mr. and Mrs. Ed Satterwhite this week.

Mr. and Mrs. J. A. McKinney and son James visited in Houston this week. Mrs. McKinney and James remained in Houston for several days visit.

Edward Kuykendall and Miss Helen Golden of Waco, were guests of Dr. and Mrs. Kuykendall this week.

Mr. and Mrs. W. B. Wyatt of Selman City were house guests of their relatives, Mr. and Mrs. Charles Bounds. Sunday the party, with Mrs. E. J. Kipp attended a family reunion of the Wyatt family in Rockwall.

Mr. and Mrs. Towns Longbotham were in Coolige Tuesday to attend the funeral of a relative, Mrs. Lou Hancock.

Mrs. Colbert Puerifoy left Thursday with the Mexia band for Abilene, to attend the National Band Contest.

J. S. Baldwin of Austin was a business visitor in Wortham Friday.

Mrs. M. A. Riley is visiting relatives in Tupelo.

Rev. and Mrs. Rogers of Madisonville were Wortham visitors here. Rev. Rogers was formerly pastor of the First Baptist church of Wortham.

Spring Football Is To Be Started At State Home Monday

Spring football training for the State Home Lads prospects for 1939 will get under way Monday afternoon, Coach B. A. Loudermilk stated Saturday.

The training session will be carried along for the next three weeks.

The Home crew annexed the championship of this Class B district in 1938. The district will be an A afafir under the new ruling of the Interscholastic league for classification.

The mentor pointed out that the club for 1939 contains numerous fine prospects and the club to defend the title this fall will be heavier than the previous crew.

Stagecoach Stars

With Claire Trevor and John Wayne playing the top roles, Walter Wanger's new frontier drama, "Stagecoach," which will have its premiere showing at the Palace theatre on Thursday unfolds a gripping story of pioneer courage —of the brilliant heritage that has descended to young Americans from men who fought and hewed a nation out of a wilderness It is a saga of brave women who went with them to bring comfort and love to lonely outposts. It was filmed before a backdrop that took sun, wind and rain thousands of years to build and color—Monument Valley, 180 miles from the nearest Arizona railroad.

Mrs. W. T. Shell Resigns Place School Trustee

Mrs. W. T. Shell, Sr., member of the board of trustees of the Corsicana Public Schools for the past ten years has resigned and Mrs. Festus A. Pierce has been named to fill her unexpired term according to announcement made Friday by W. P. McCammon, chairman of the board.

Easy, Convenient, Cheap—Just Phone Your Want Ad to 163.

HELP YOUR KIDNEYS.
If functional Kidney or Bladder disorders cause Getting Up Nights, Backache, Disturbed Sleep, Dizziness or Rheumatic Pains, Johnson Pharmacy and Brown Pharmacy will sell you a box of Turner's Juno Tablets on a guarantee. Price 50c and $1.00.

SUBSIDY PLAN FOR COTTON WOULD WRECK INDUSTRY IS CLAIM

MEMPHIS, Tenn., April 29.—(AP)—Operation of the administration-backed export subsidy plan would result in destruction of the established cotton industry in the opinion of the American Cotton Shippers' Association which opened a two-day convention here today.

The convention endorsed a report of its national affairs committee which described exponents of the subsidy program as "theorists" and charged should it become effective "no free market for American cotton will longer exist."

Both the barter and export subsidy plans were attacked by Oscar Johnston, president of the National Cotton Council, who told the Shippers' Assciation the subsidy proposal was in part abandonment of the reciprocal trade agreement policy. He referred to the barter plan as a "fantastic idea."

The convention urged a substitute program providing for:

Direct payments to producers in addition to sales prices sufficient to keep cotton out of the government loan and moving in free channels of trade.

Temporary continuance of a minimum allotment nor less than the present figure of 11,000,000 bales, or 27,000,000 acres until reduction of the present surplus to more normal proportions.

A loan release program which would permit producers to reclaim and sell at market prices.

Utilization of the conservation act for preservation and conservation of soil, crop diversification and rtosing of food and feed crops, improvement of seed strains and national control of insect pests.

Private Lockers

Now is the time to put up your strawberries. Come by and inspect our plant and make arrangements to put up your berries. We will buy them wholesale for you and sell you containers at cost, so you can put them up yourself.

Arrange for your locker and be ready to take care of your own home grown fruits, vegetables, berries and meats.

Walker's Frozen Food Private Lockers

News of County Home Demonstration Clubs

White's Chapel Club

You have to breed eggs into a hen, and then feed them out, Mrs. F. P. McCulston told a group of White's Chapel home demonstration club women at the home of Miss Alice Crumley Wednesday afternoon.

Mrs. McCulston continued by saying before a flock of healthy hens are culled their management of the flock should be checked carefully. Sometimes low egg production is the owner's fault. No amount of feed will make a high producer of a poor breed, then give them proper management. After you have that foundation then begin culling your chickens and the first important thing to remember is that the hens body. is the factory where the eggs are made. A good producer usutlly has a long brood back of uniform width and a deep body. This indicates that the hen has the capacity for consuming large quantities of feed to digest it. She also should have a full breast with legs set well apart. Then other very important points to look for in high rate producers are downward sloping keel bones, straight out thin pelvic bones with a four or five finger capacity, soft, pliaable abdomen, broad rump and soft, thin ,loose silky skin. A hen to cull out is one that has upward sloping keel, thin curved in pelvic bones, with 2 finger capacity hard abdomen, narrow, cramped rump and thick, dry skin underlaid with fat. If you study those points you should not have any trouble culling your flock.

Co-hostesses with Miss Crumbley were Mrs. Dobbins and Mrs. Nevin. They served cake and punch.

REPORTER.

Special Program At Hi School Assembly On Friday Morning

"Vocational Guidance" will be the topic of an address by R. W. Knight, secretary of the local Chamber of Commerce, before an assembly of Corsicana High school students Friday morning at 10:30 o'clock.

Opportunities offered by the Texas Employment Service will be explained by B. T. O'Connell, who will also tell of the operations of his department.

Invitations to attend this program have been mailed to local business men by W. H. Norwood, superintendent of schools.

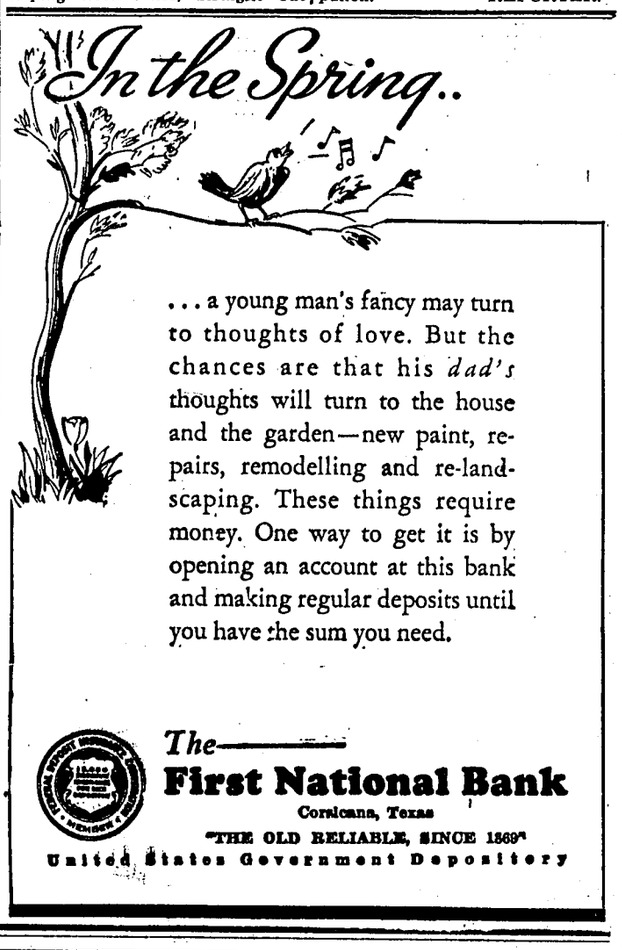

OUR BIG REMOVAL SALE

MARKS BROS.

Starts Wednesday Morning

→ At 9 a. m. ←

MARKS BROS.

WE HAVE TO VACATE BUILDING WE ARE IN

Everything In Our Store Must Be Sacrificed

NOW IS THE TIME FOR YOU TO SAVE

In order to reduce our stock quickly we must sell and sell fast. This sale will be the biggest value giving sale ever held in Corsicana. Be here Tomorrow at 9 a. m.

Entire stock will be on sale. Be here early Wednesday morning. $50,000.00 worth of new goods will be sold at wholesale cost. Quality goods at your own prices.

MARKS BROS.